

UK Geology Department
Department of Geological Sciences
Department of Earth & Environmental Sciences

FACULTY TIMELINE

1892-1925

Compiled by Adrienne Gilley (2013-2022) and Meaghan Bushling (2022-2025) Department Managers

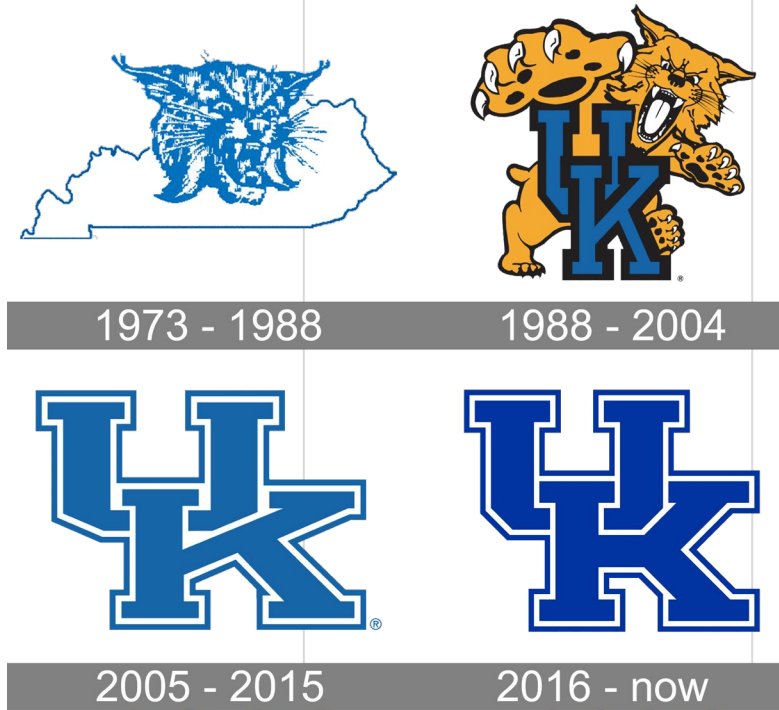

1973 - 1988

1988 - 2004

2005 - 2015

2016 - now

Sue Dobyys McCain. 1907-12

Arthur M. Miler, 1892-1925

1892 1897 1902 1907 1912 1917

FACULTY TIMELINE

1917-1942

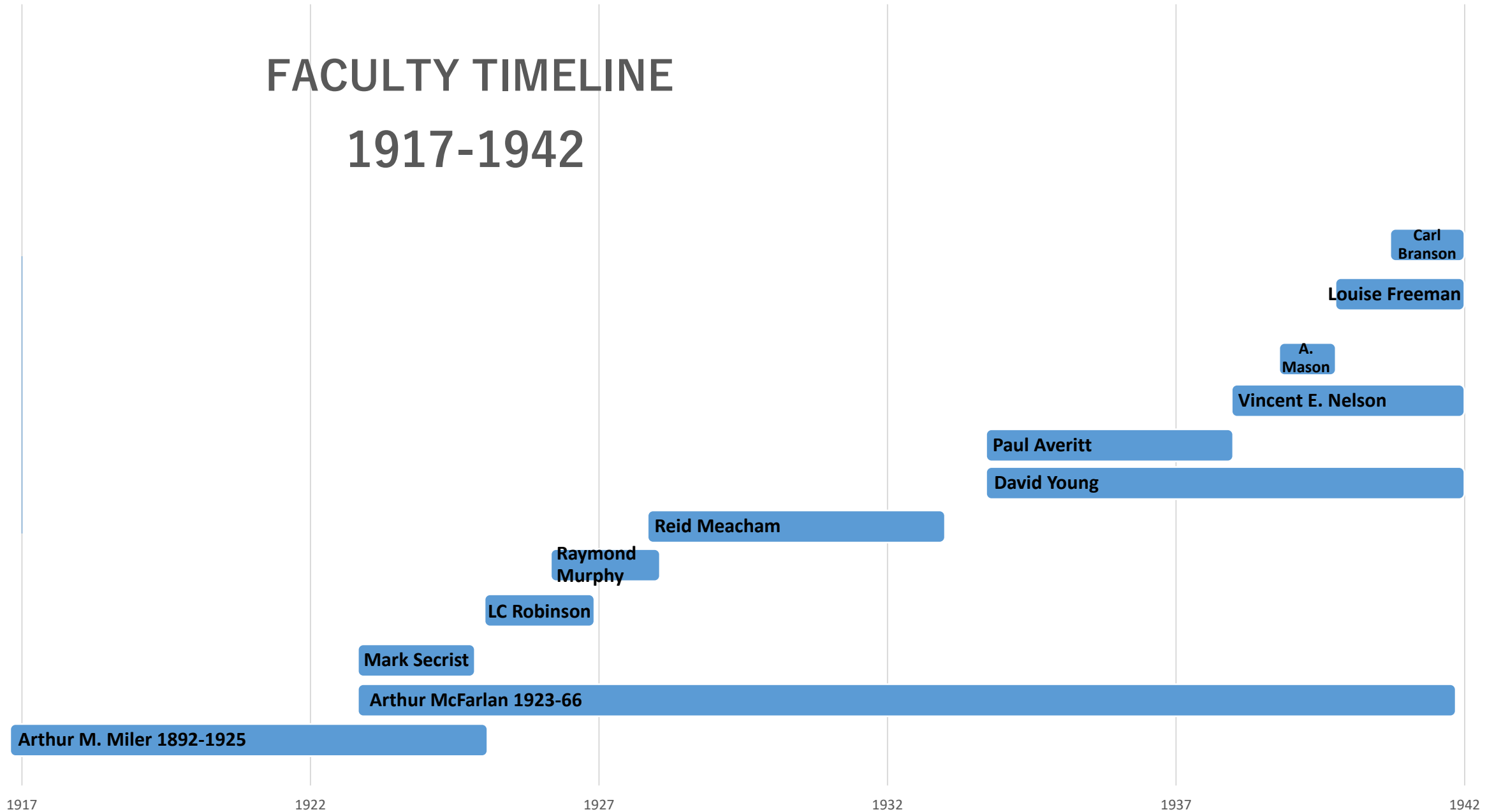

FACULTY TIMELINE

1942-1967

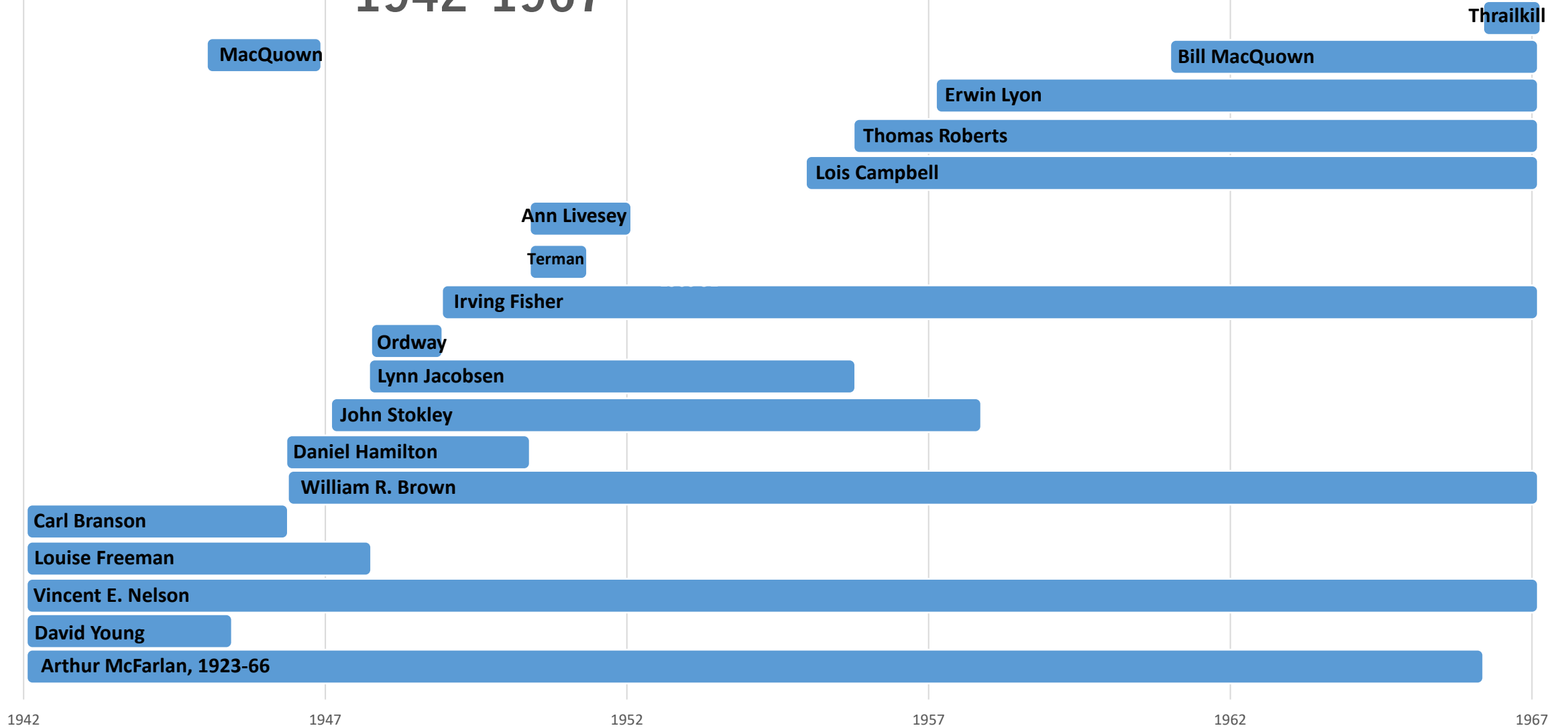

FACULTY TIMELINE

1967-1992

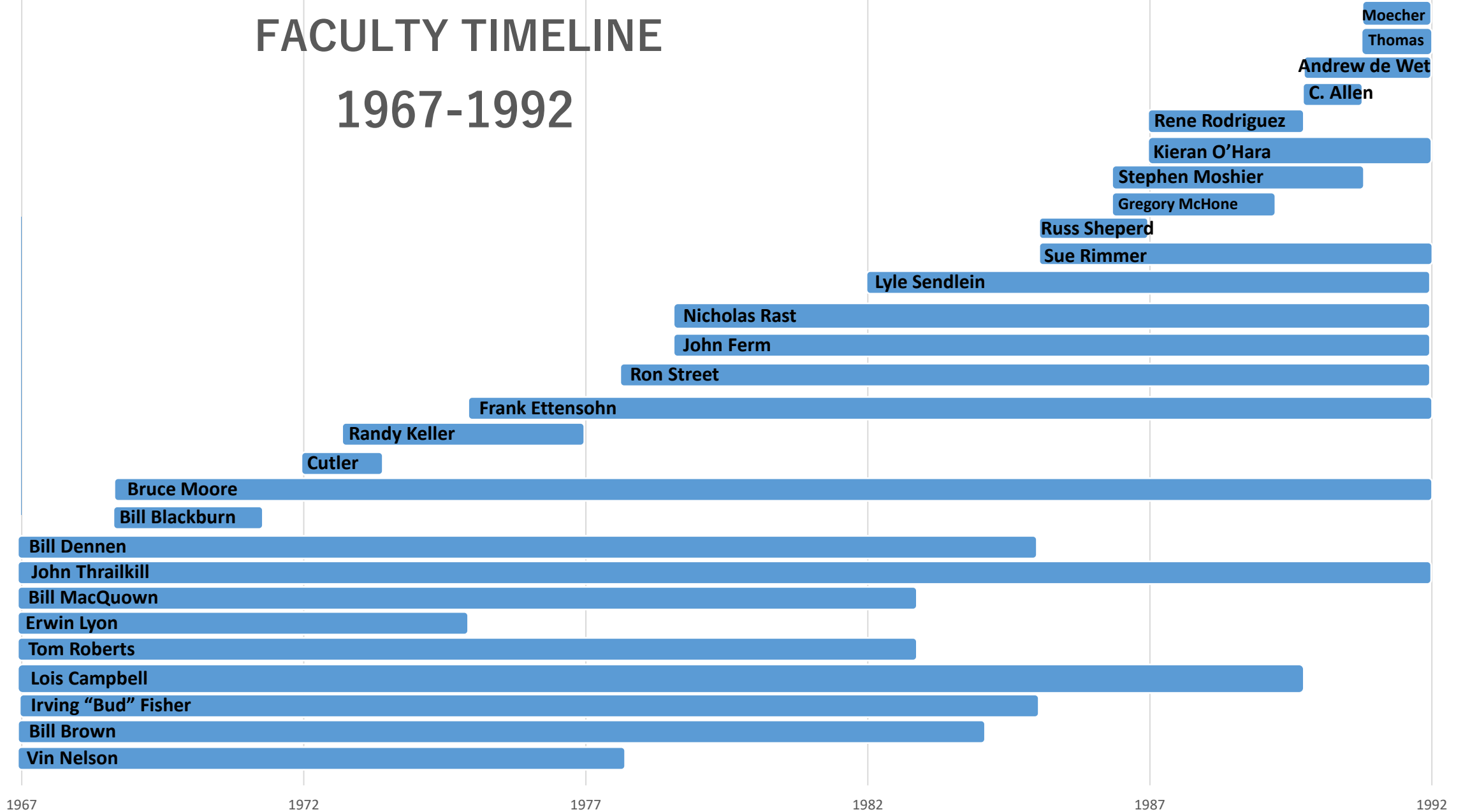

FACULTY TIMELINE

1992-2017

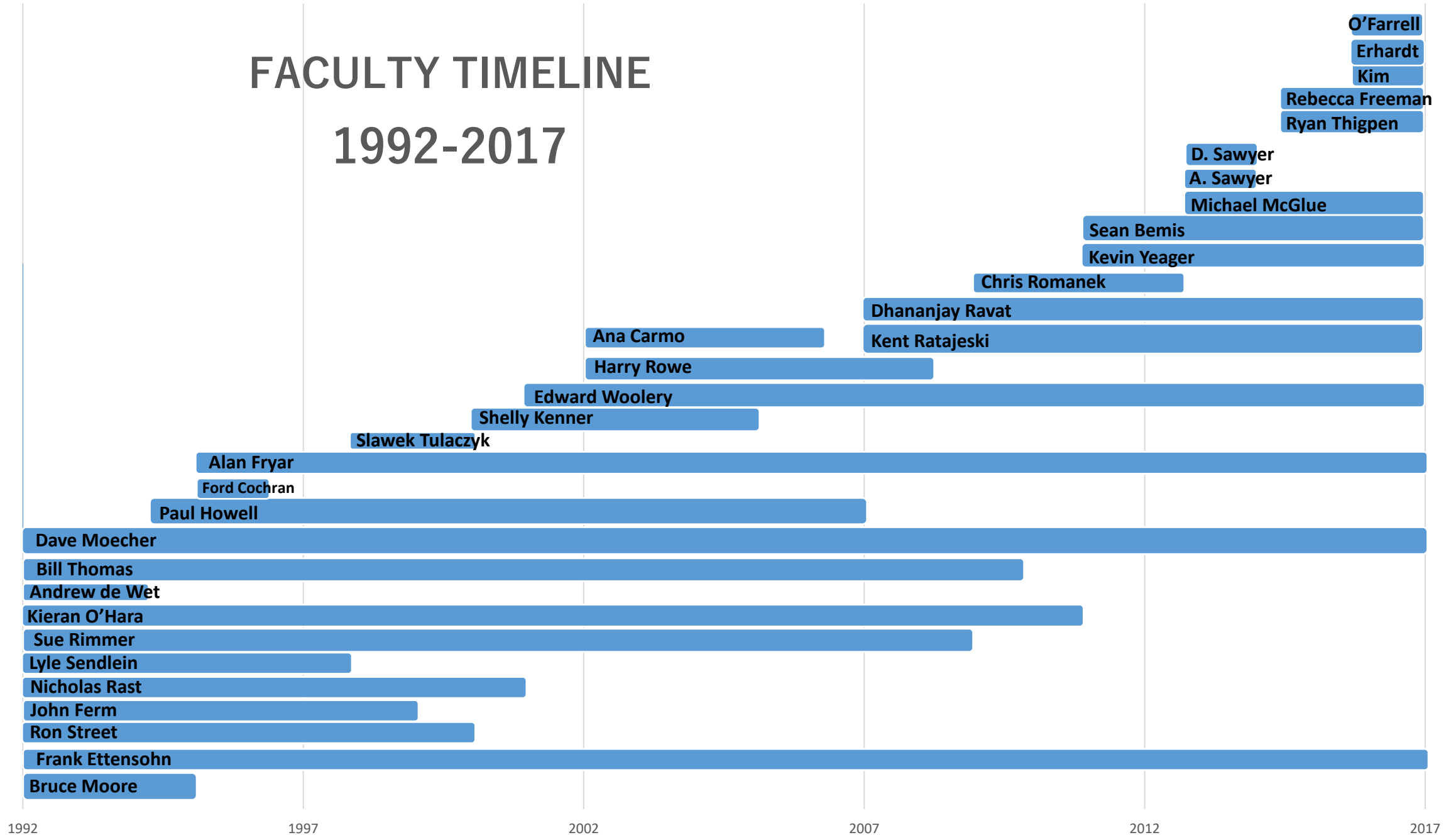

FACULTY TIMELINE

2017-2025

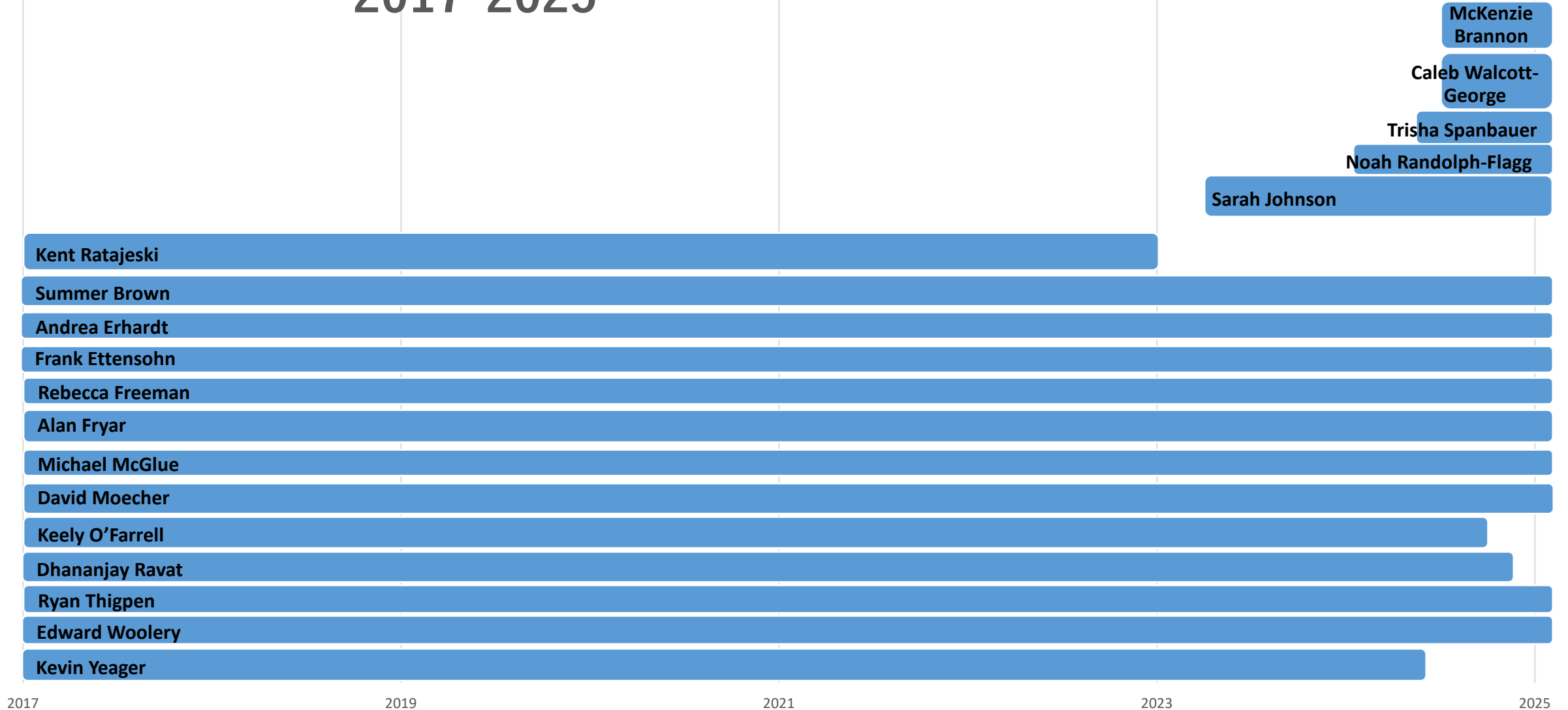

DEPARTMENT CHAIRS

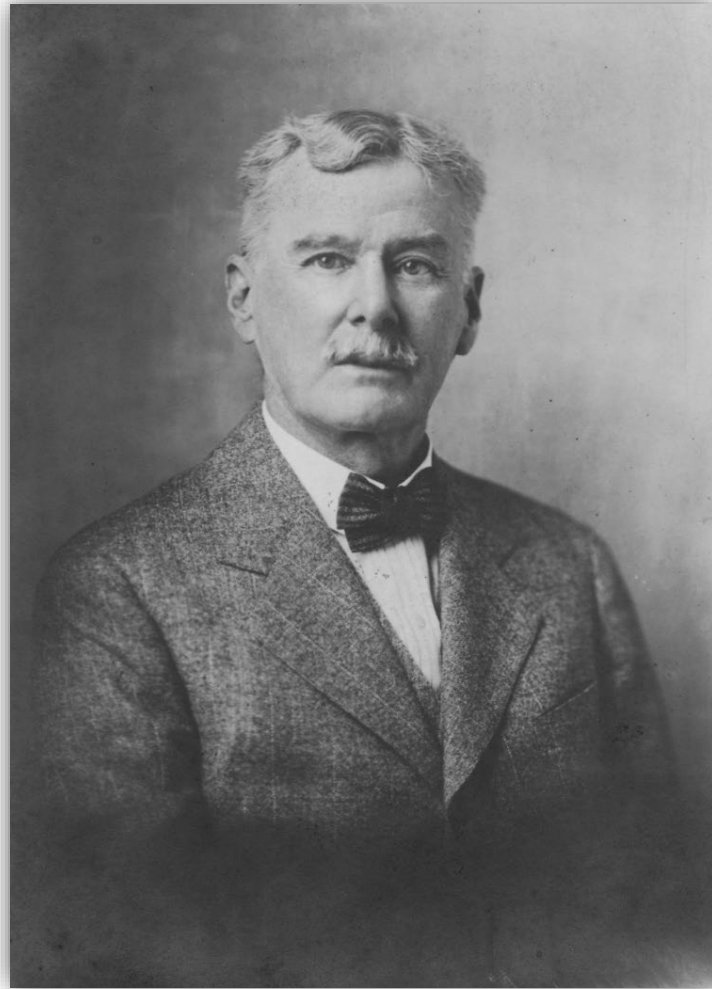

Arthur Miller, 1892-1924

DEPARTMENT CHAIRS



A. C. McFarlan, 1924-1966

DEPARTMENT CHAIRS



William Dennen, 1968-1975

DEPARTMENT CHAIRS

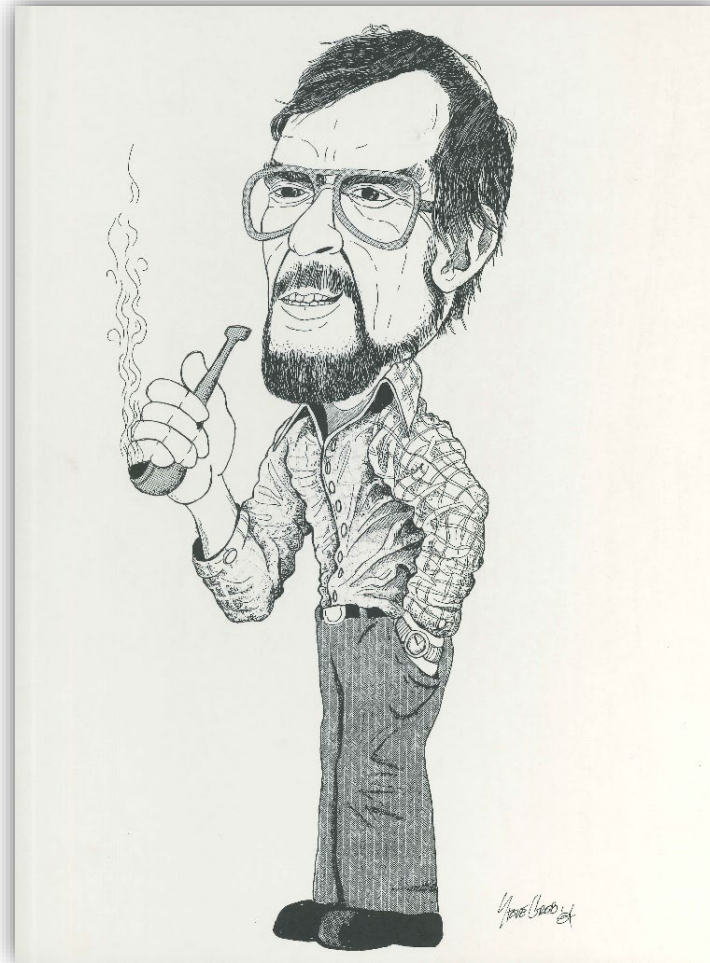

Caricature by Steve Greb

John Thraillkill, 1976-1980

DEPARTMENT CHAIRS

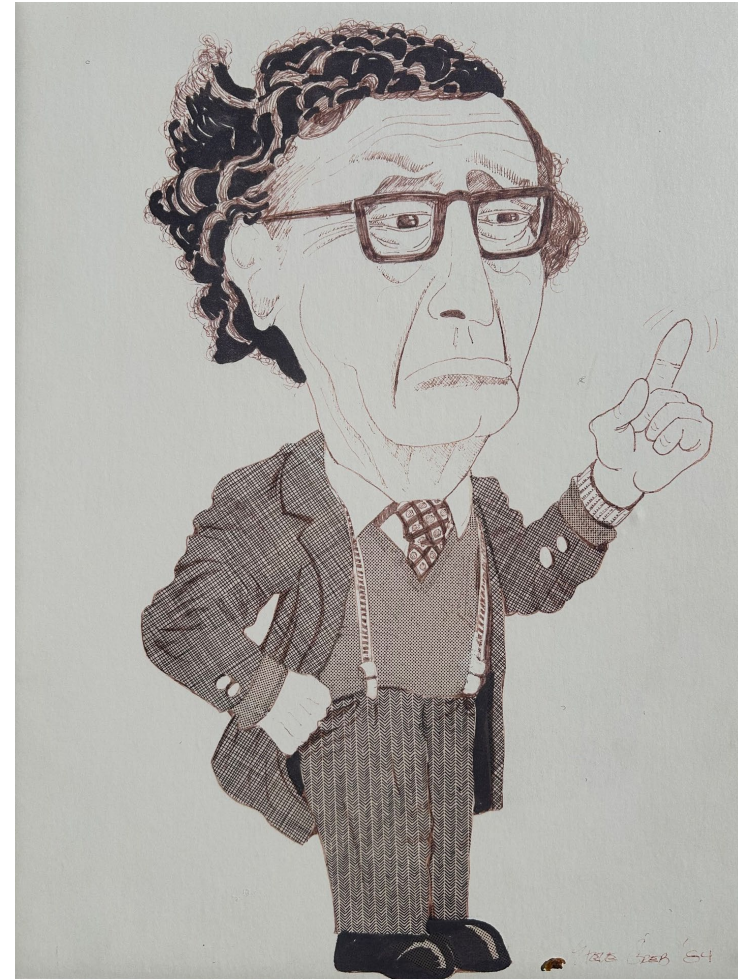

Nicholas Rast, 1981-1989

DEPARTMENT CHAIRS



Caricature by Steve Greb

Lyle Sendlein, 1990

DEPARTMENT CHAIRS



William Thomas, 1991-1996, 2006-2008

DEPARTMENT CHAIRS

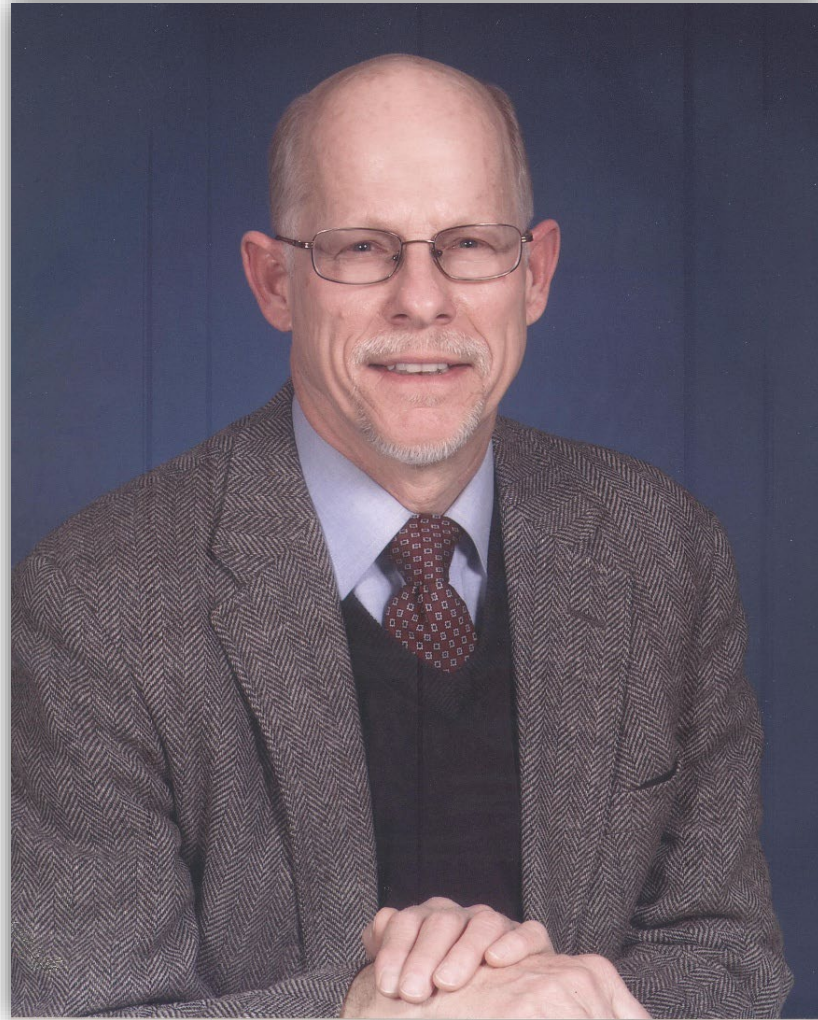

Frank Etnensohn, 1997-2005

DEPARTMENT CHAIRS



Dhananjay "Tiku" Ravat, 2009-2011

DEPARTMENT CHAIRS



David Moecher, 2012-2019

DEPARTMENT CHAIRS



Ed Woolery, 2019-present

DEPARTMENT HOMES OVER THE YEARS...



MILLER HALL 1898-1971

DEPARTMENT HOMES OVER THE YEARS...



BOWMAN HALL 1971- PRESENT

DEPARTMENT HOMES OVER THE YEARS...



SLONE RESEARCH BUILDING 1990- PRESENT



Survivors of the move from Miller Hall to Bowman Hall, 1972



Arthur McQuiston Miller

Professor and Chair,
Department of Geology
1892-1917

Dean of the College of Arts & Sciences
1908-1917

First UK Football Coach
1892



NATURAL SCIENCE BUILDING 1898



Sue Dobyngs McCann

Fellow Assistant in Zoology, Geology
and Entomology

(1907-1912)

1898 GEOLOGY LECTURE ROOM



1900 GEOLOGY LAB CLASSROOM

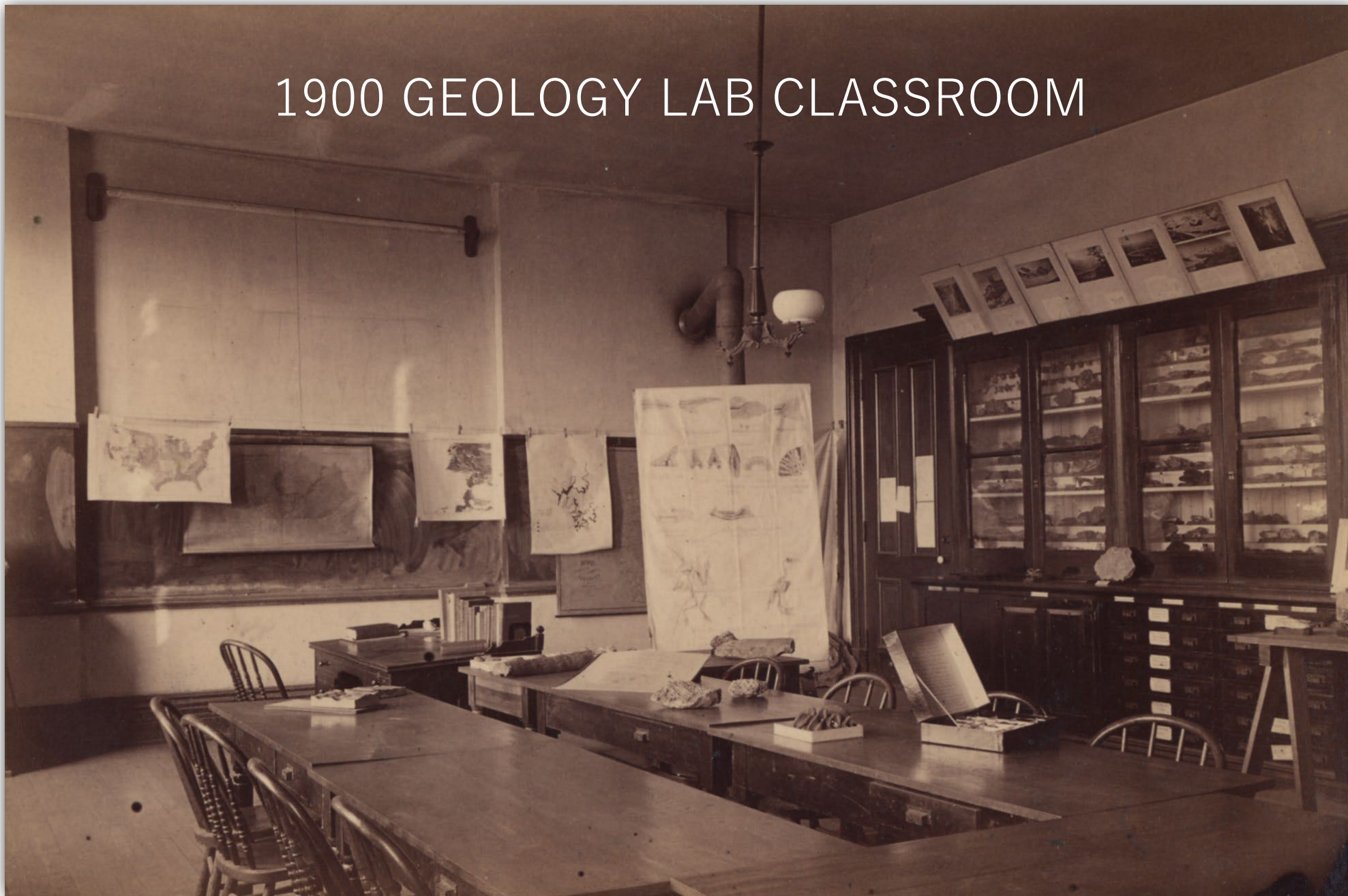



Arthur Miller's 1900 Geology Class outside the Natural Science Building (later Miller Hall)



Field Outing



Dr. Arthur Miller and students, 1901

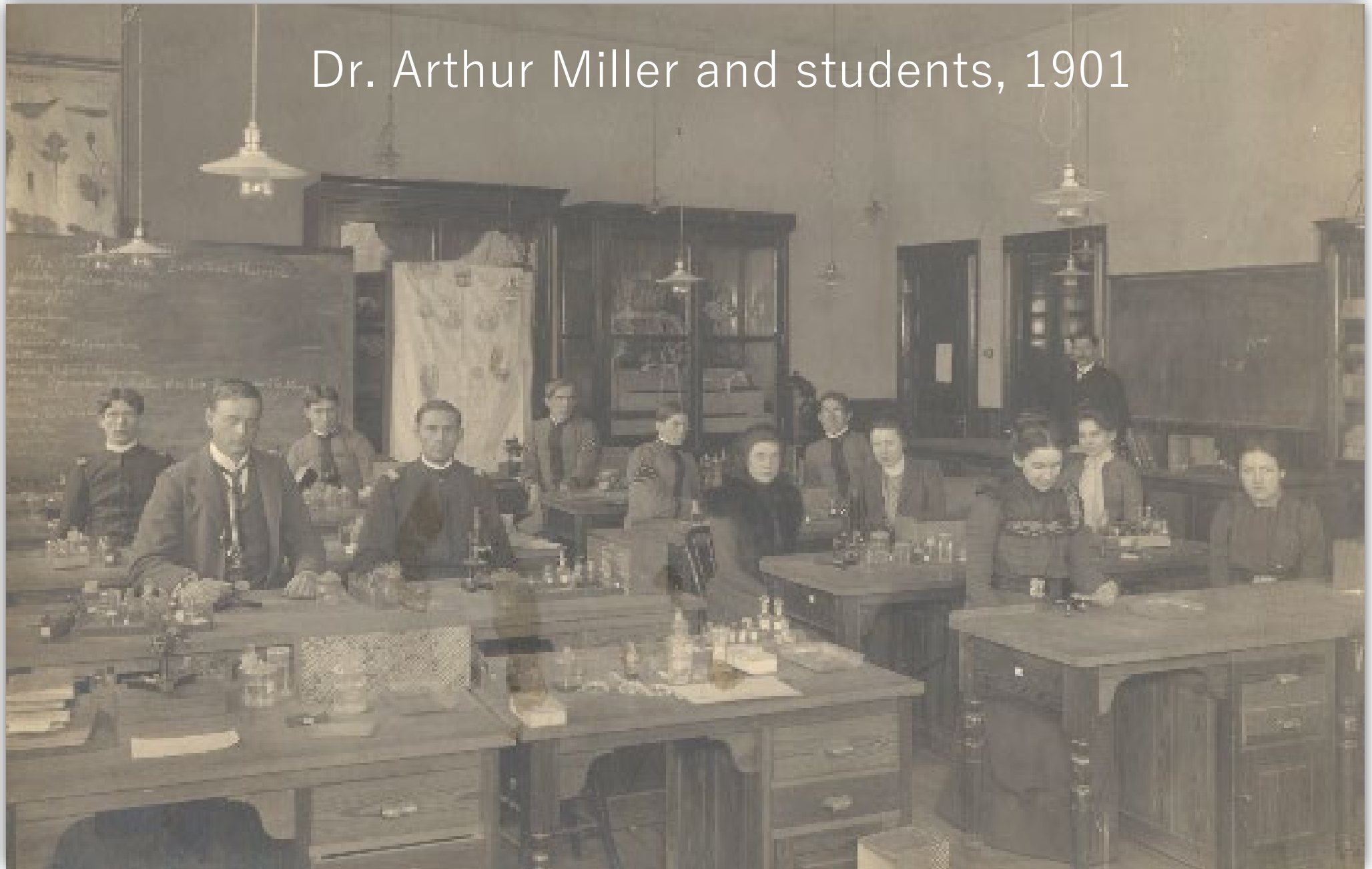

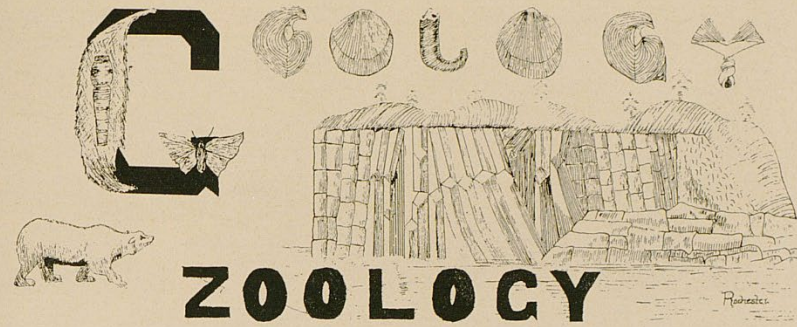

**DEPARTMENT OF GEOLOGY, ZOOLOGY AND
ENTOMOLOGY**

The Department of Geology, Zoology and Entomology, embracing the larger part of the scientific courses which the University offers, has for its apartment, since the erection of the Agricultural Building, almost the whole of Science Hall. On the first and second floors are lecture rooms, class-rooms and laboratories, while the third floor is occupied by the State Museum, which is of great value to the students of this department. It contains specimens of rare animals and insects and geological formations found in Kentucky.

Other sources of considerable help are the well-equipped laboratories and the lantern and slides with which the lectures are illustrated. Professor A. M. Miller, the Dean of the College of Arts and Science, is the head of this department. He is one of the state's most eminent scientists and is a specialist in the field of geology. He is intensely interested in his work and is still engaged in research work. His activities have been the means of adding much valuable information to the world of science. He is ably assisted by Miss Sue D. McCann, a graduate of State, who has already won fame as an entomologist.



The Kentuckian, 1909







Dr. Arthur Miller, Hines Cave, KY exploring party camp, 1922



Arthur C. McFarlan

Professor and Chair
(1923-1966)

Retired after 43 consecutive
years of service

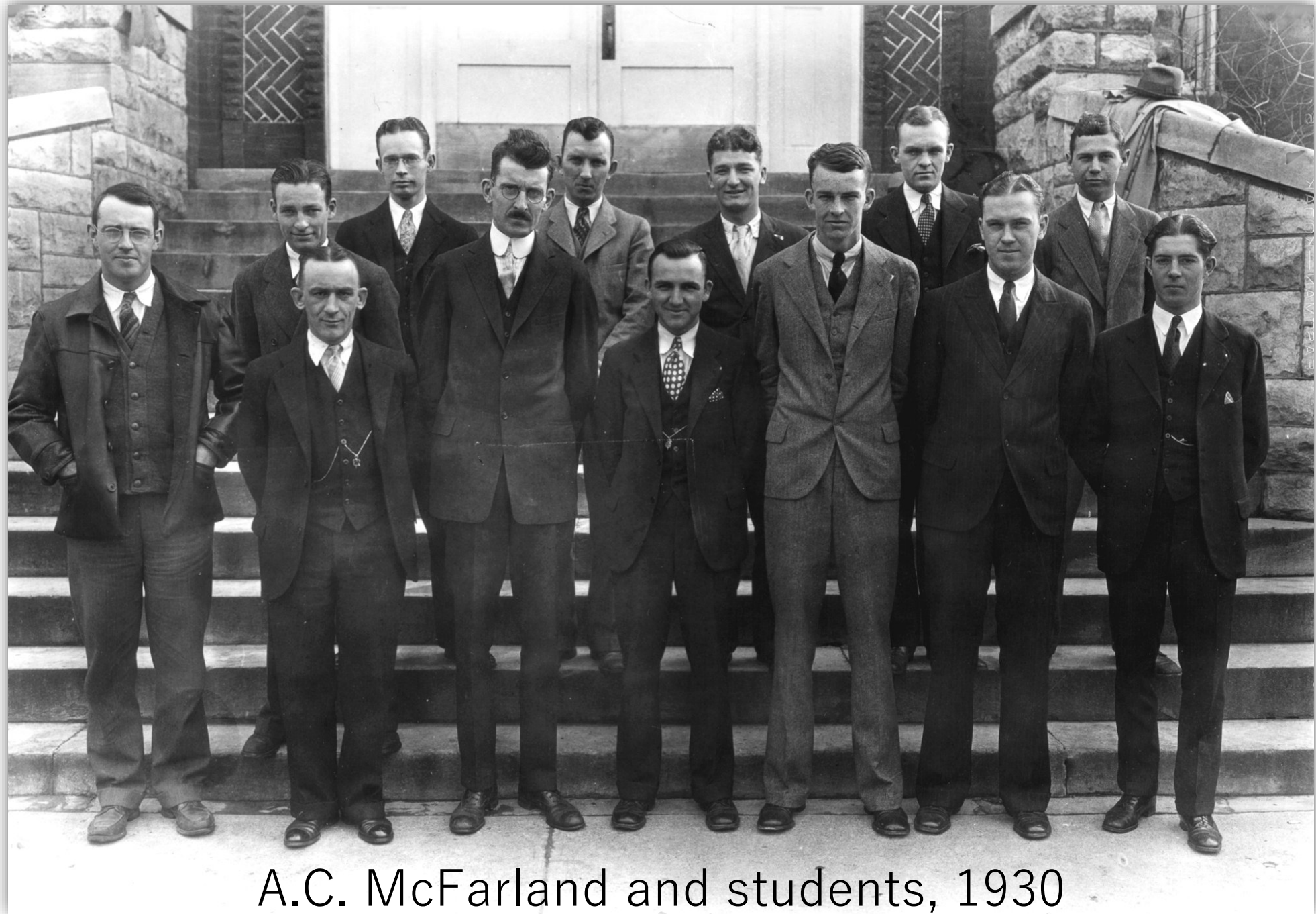

A.C. McFarland and students, 1930

Louise B. Freeman Clarkson

Frist female Geology graduate Student,
1932

PhD, University of Chicago, 1940

Part-time instructor
(1941-1948)

Founded Casa Grande Oil Company





Geology Faculty and Students Outside Miller Hall



Field vehicles have always been important to our mission!



Field trip to Black Hills, South Dakota, 1946

Pictured: Professor A.C. McFarlan,
A.C. McFarlan, Jr., Richard Naylor,
Professor Vincent E. Nelson and
Professor W.R. Brown



Field trip to Black Hills, South Dakota, 1946



William MacQuown

Professor
(1945-47, 1961-1983)

Retired after 22 consecutive
years of service

William R. (Bill)
Brown

Professor
(1946-1984)

Retired after 39 consecutive
years of service

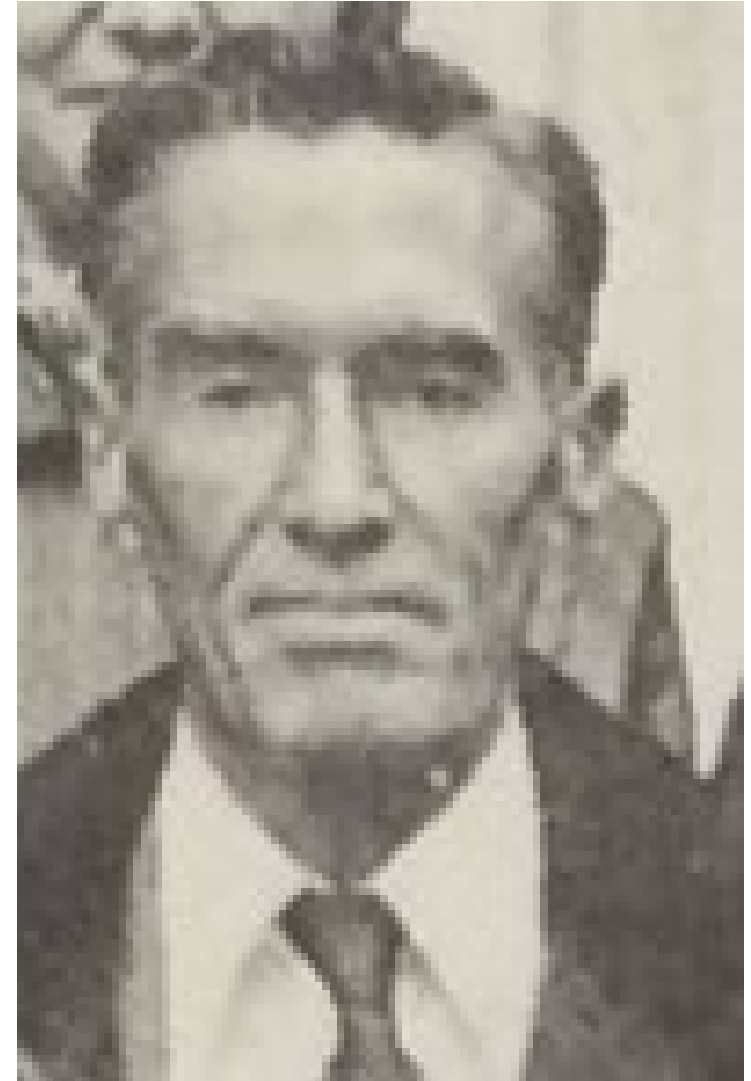



Lynn Jacobsen

Assistant Professor
(1948-1955)

Irving S. Fisher

Professor
(1949-1985)

Retired after 36
consecutive years of
service





Lois J. Campbell

Associate Professor
(1954-1990)

Retired after 36
consecutive years of
service

Vivian Hall

Geology Librarian
(1963-1986)

Retired after 23
consecutive years of
service



Thomas G. Roberts

Professor
(1955-1983)

Retired after 27
consecutive years of
service

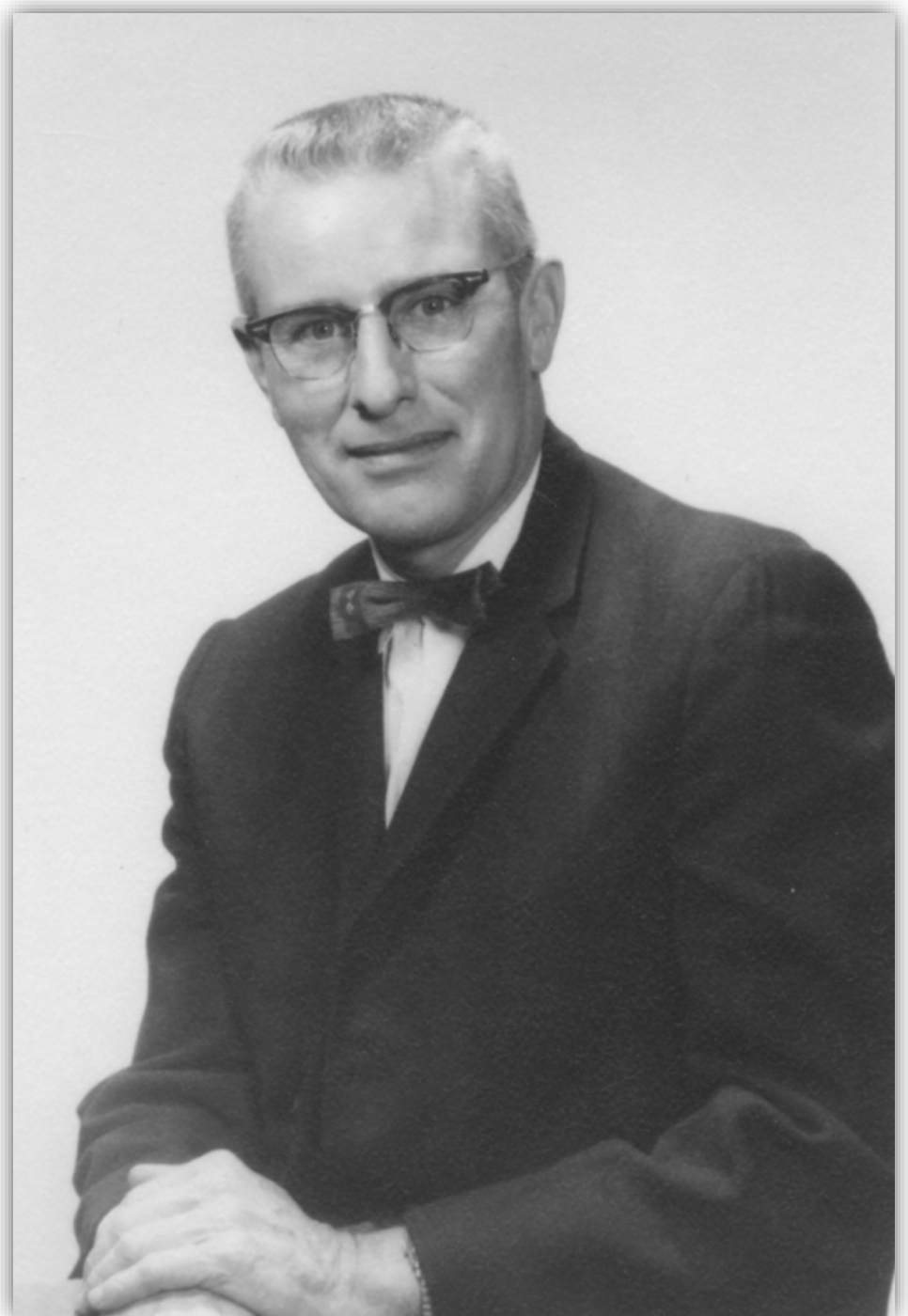

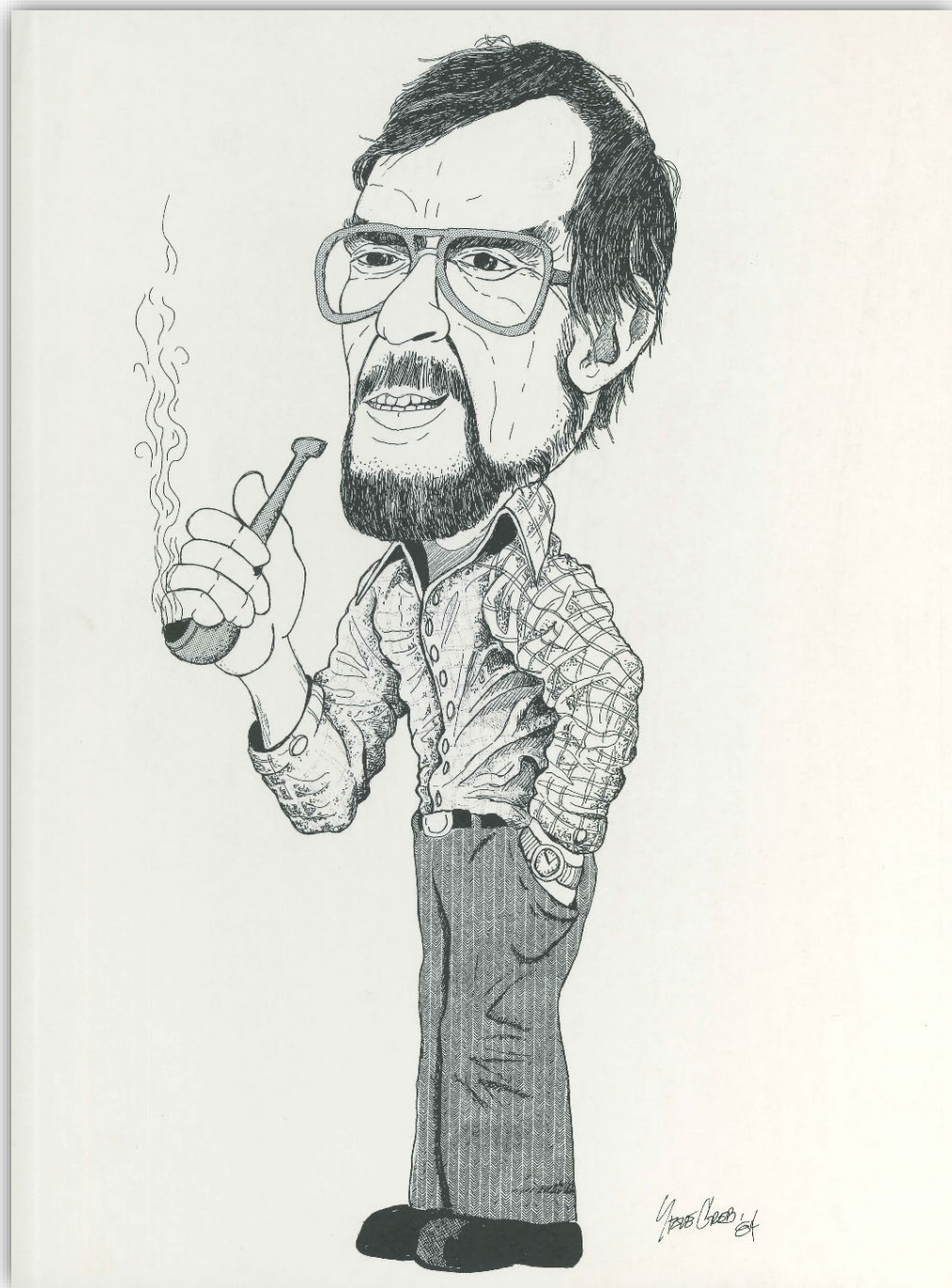

John Thrailkill

Professor
(1966-1992)

Retired after 27
consecutive years of
service

Bruce Moore

Professor
(1969-1995)

Retired after 26
consecutive years of
service





Ron Street

Professor
(1978-2000)

Retired after 22
consecutive years of
service



John C. Ferm

Professor
(1980-1999)

Nicholas Rast

Professor
(1981-2001)

Retired after 21
consecutive years of
service





Sue Rimmer

Professor
(1984-2009)

Retired after 27 years of
consecutive service

Kieran O'Hara

Professor
(1987-2011)

Retired after 24
consecutive years of
service

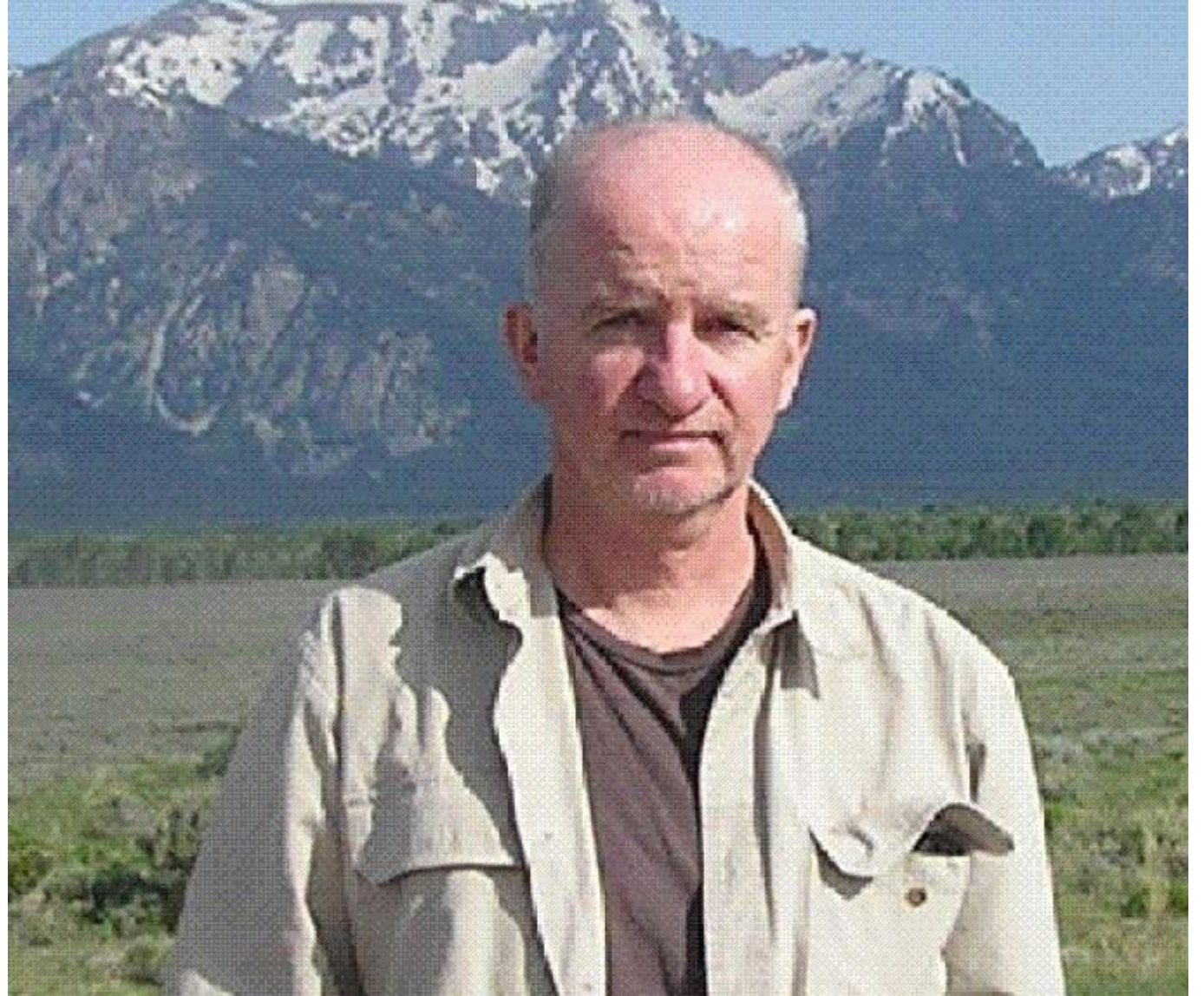



William (Bill) Thomas

Professor
(1991-2010)

Retired after 19
consecutive years of
service

Dhananjay “Tiku” Ravat

Professor
(2007-2025)

Retired after 18
consecutive years of
service



Adrienne Gilley

Department Manager
(2013-2022)

Now Assistant to the
Dean of the College of
Arts and Sciences



CURRENT EES FACULTY AND STAFF



McKenzie Brannon
Lecturer



Summer Brown
Lecturer, Director of
Undergraduate Studies



L. Sebastian Bryson
Professor

CURRENT EES FACULTY AND STAFF



Meaghan Bushling
Department Manager



John Dilworth
Post Doc



Andrea Erhardt
Associate Professor

CURRENT EES FACULTY AND STAFF



Frank Ettensohn
Professor



Rebecca Freeman
Associate Professor



Alan Fryar
Professor

CURRENT EES FACULTY AND STAFF



James C. Hower
Research Professor



Sarah Johnson
Research Assistant
Professor



Michael M. McGlue
Alumni Endowed
Professor

CURRENT EES FACULTY AND STAFF



David Moecher
Professor



Noah Randolph-Flagg
Assistant Professor



Aaron Shultis
Stable Isotope Lab
Manager

CURRENT EES FACULTY AND STAFF



Trisha Spanbauer
Associate Professor



Ryan Thigpen
Associate Professor



Caleb Walcott-George
Assistant Professor

CURRENT EES FACULTY AND STAFF



Edward Woolery
Professor, Chair

FIELD CAMP THROUGH THE AGES



1930 Field Camp

Cement Creek (Crested Butte CO) campsite, 1951

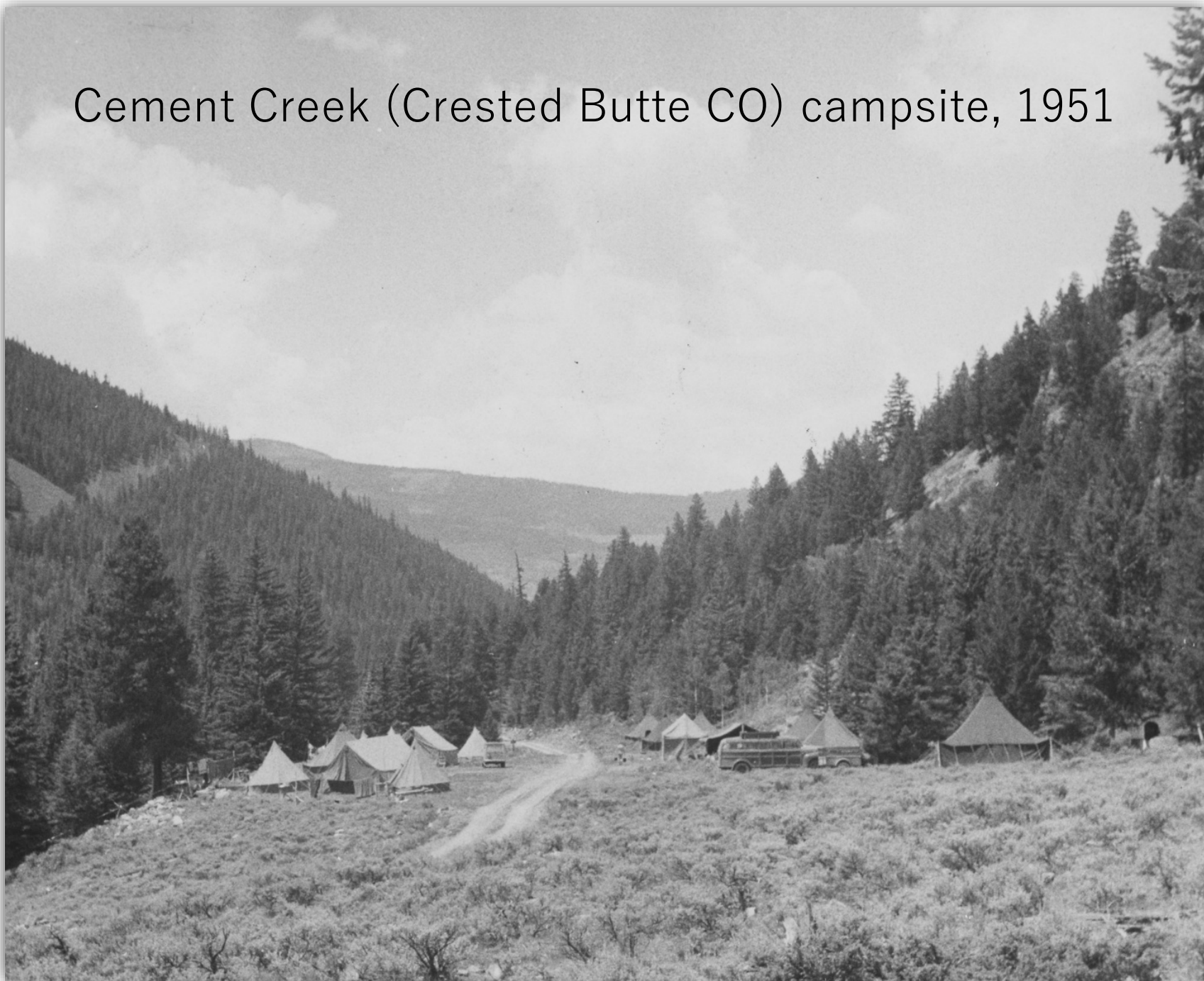

Crested Butte, 1951

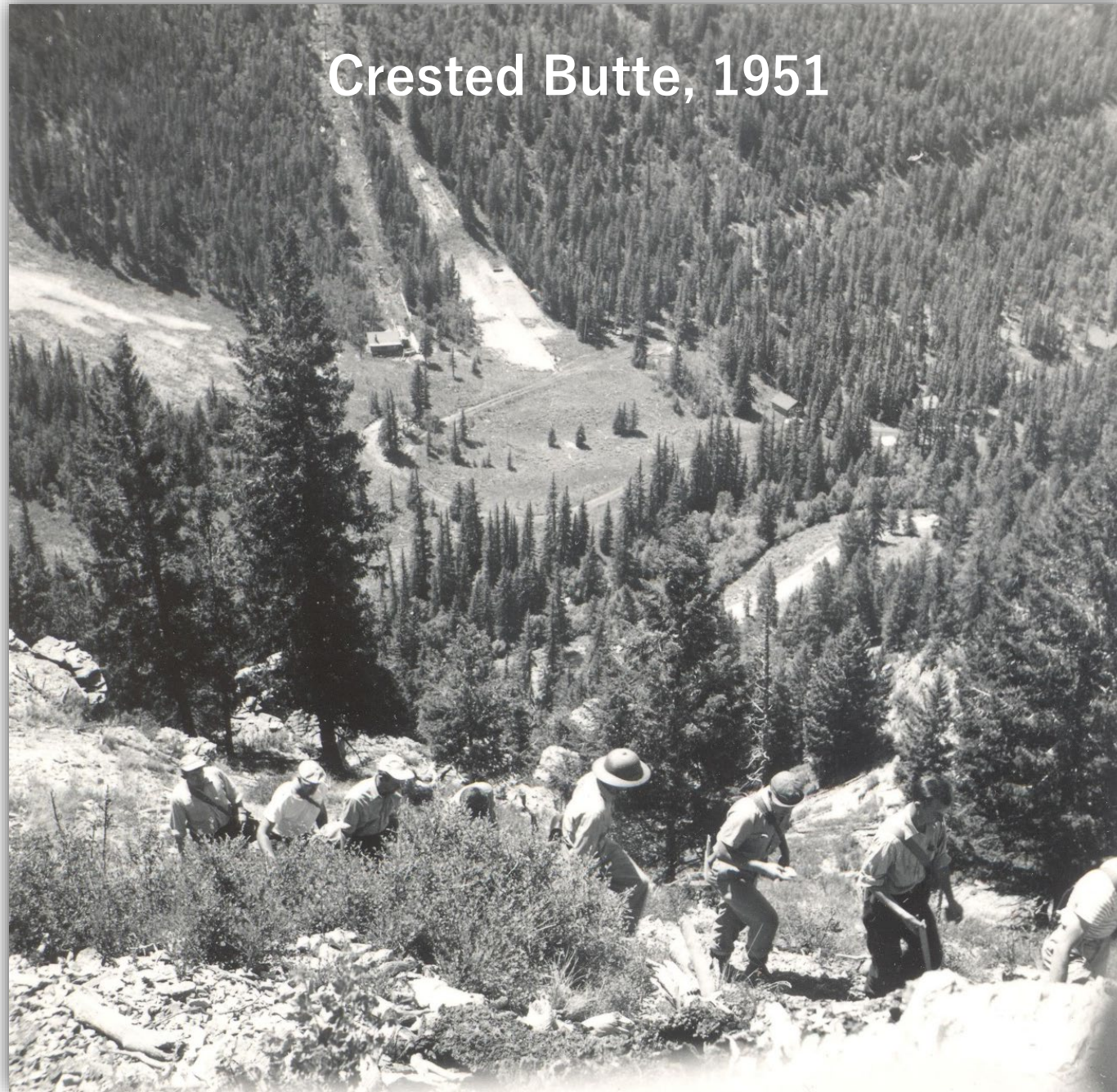



Wash Day, 1951

1952 Field Camp on
Cement Creek

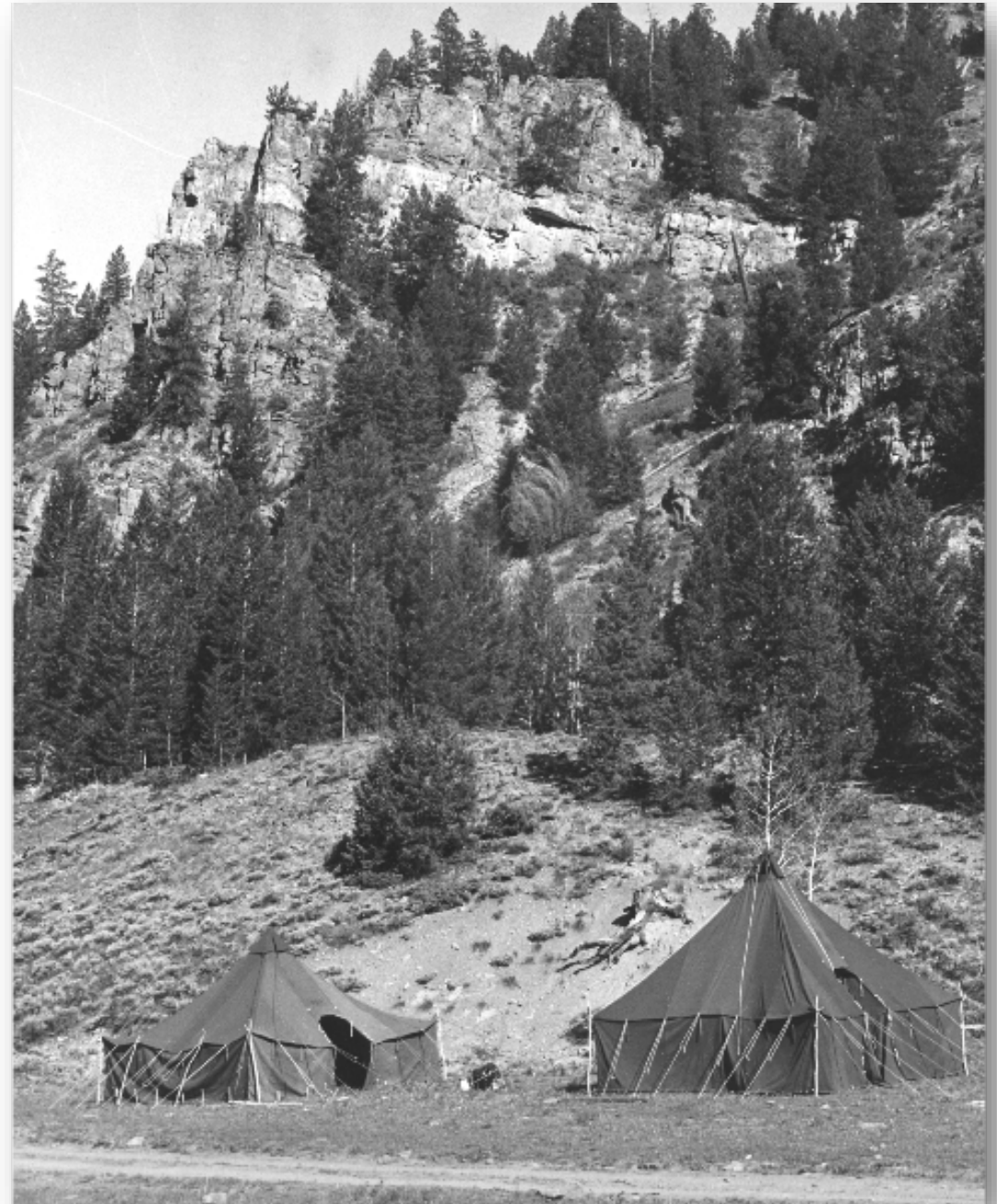

1952 Field Camp

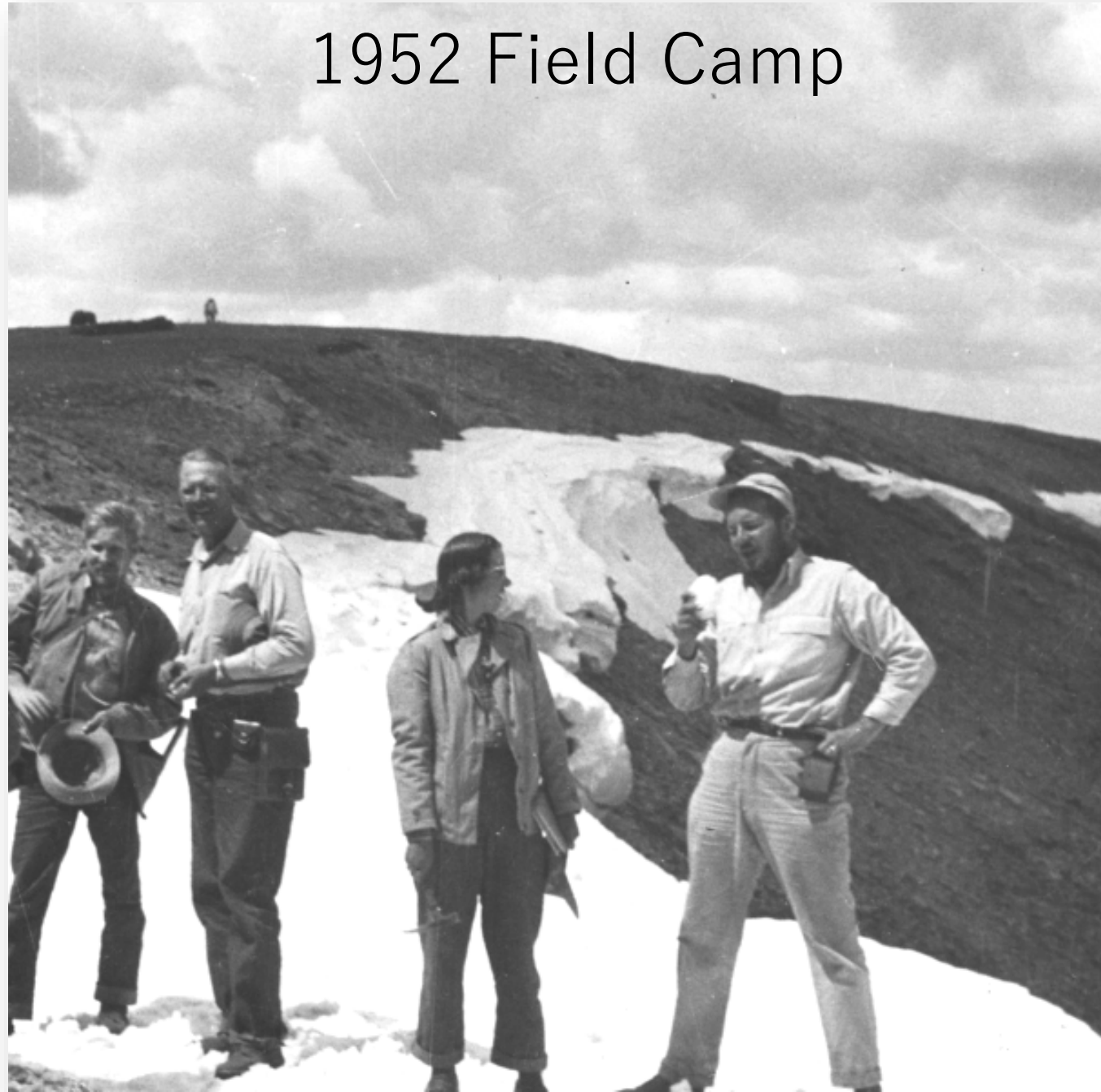

Emerald Lake



Cement Mountain

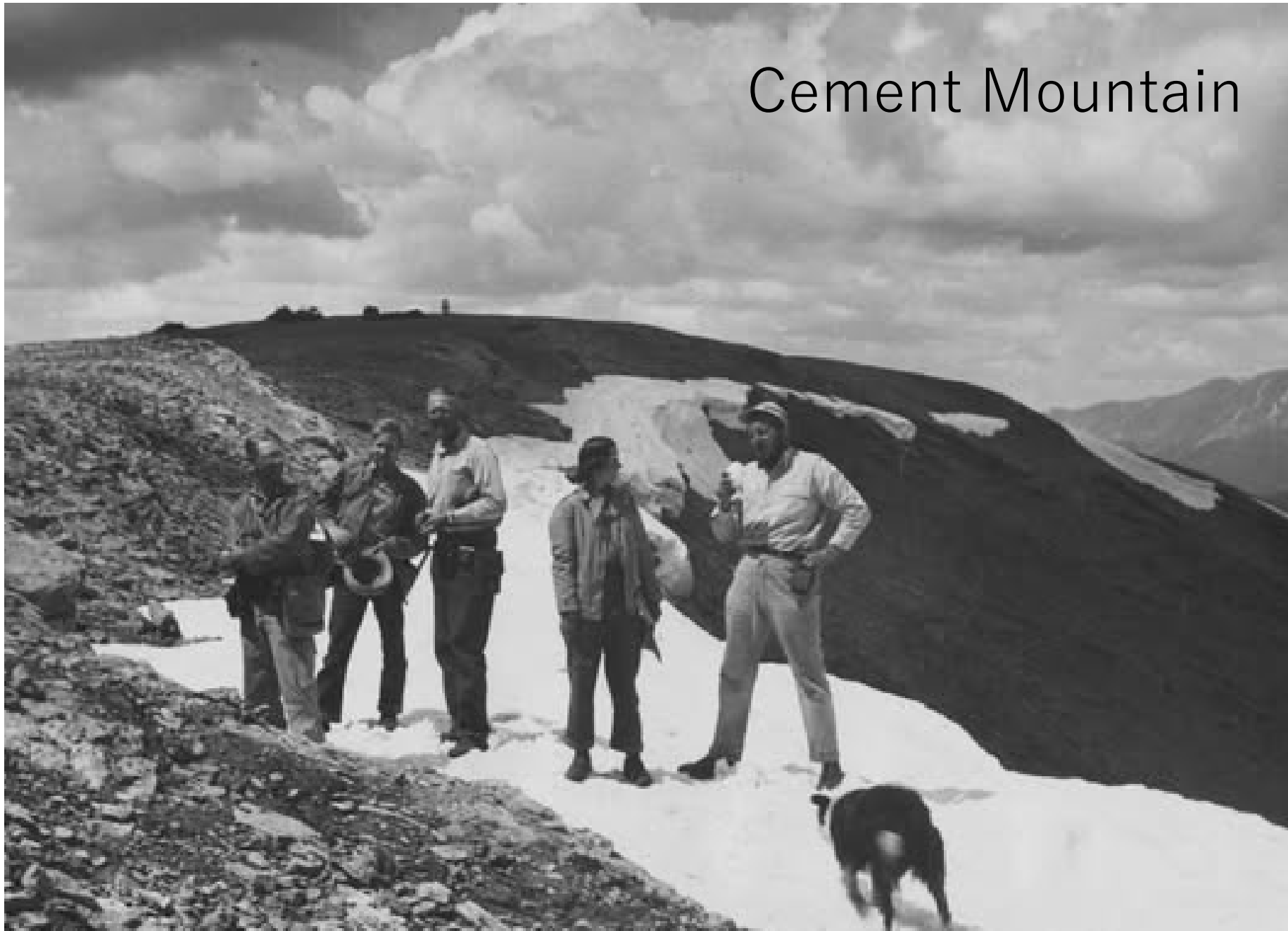



1954 Field Camp

Gunnison, 1954

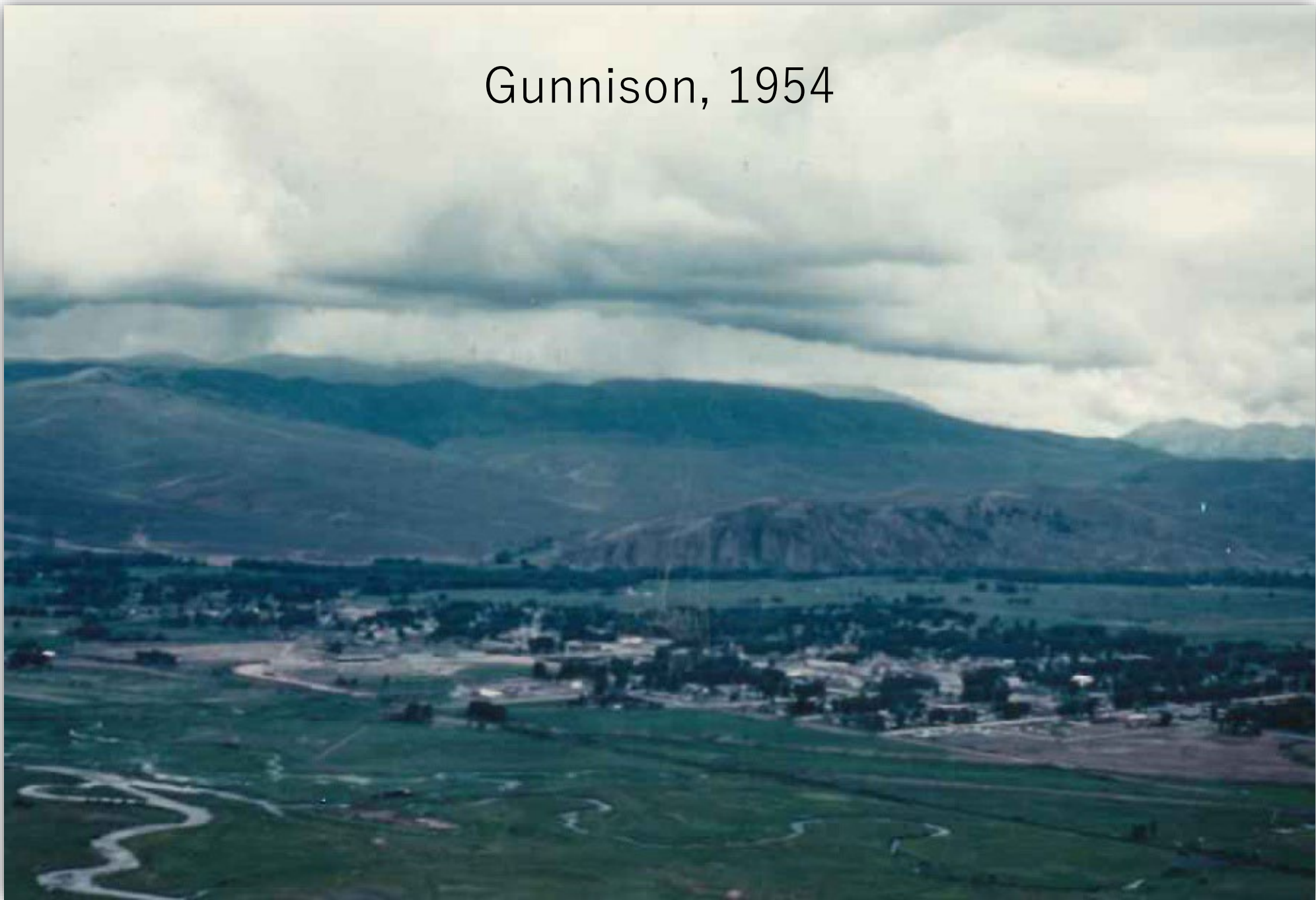

Crested Butte, 1965



Ranging up over a ridge, one of the members of UK's Geology Department confronts the majestic vista of Crested Butte, Colorado. Part of the Gunnison National Forest, Crested Butte was the site for the 1965 Geology Summer Field Camp. Extended academic experiences such as this are a vital part of the University's total education program and are offered in many departments.

Crested Butte, 1968

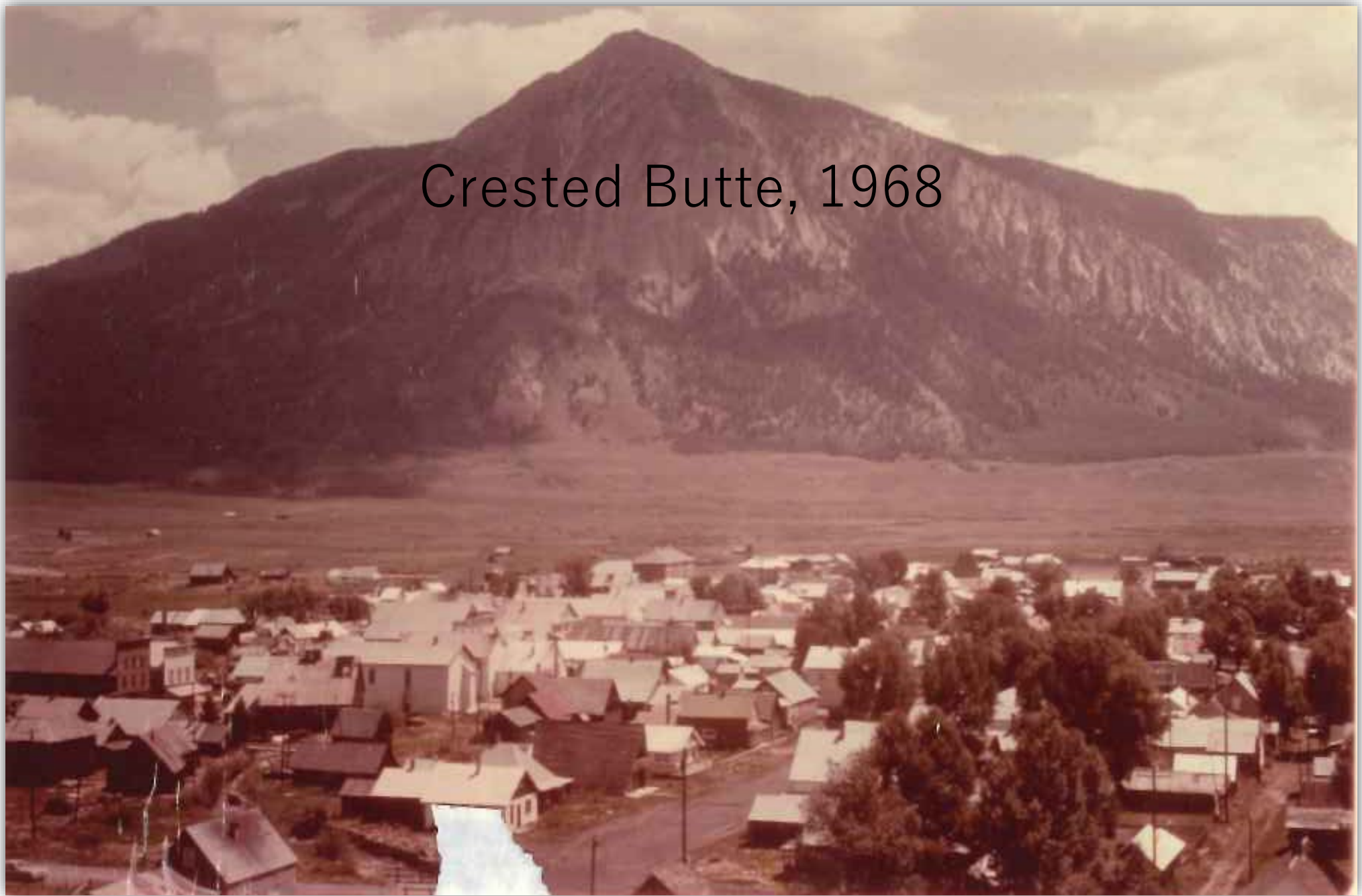



Field Camp, 1968 (Bill Brown)



Almont, Field Camp, 1968





Field Camp 1968? (with Vin Nelson and family)

Field Camp 1979? (with Frank Ettensohn)





UK Geology
“Float” in 1979
Crested Butte
4th of July
Parade.

Folks on
vehicle include
L-R John Fouts,
Jim Webb, John
Hatcher, and
Terry O’Hara.



1979 Field
Geologists near
top of Pt Lookout.

L-R: Larry
Randall, John
Fouts, Mark
Horrell, Tony
Duda, Rusty
Ashcraft, Rodney
Rymer, John
Beam.



1980 pre-Dinner time gathering around campfire at Cement Creek Camp



1979- Group Photo at
Slumgullion mudflow overlook
near Lake City.

Kneeling: Vanessa Santos, Terry
Ohara, Pat Anderson, Rusty
Ashcraft, unknown, Ralph
Langenheim, unknown.

Second Row: unknown, Rodney
Rymer, Frank Ettensohn, David
Couch, Mike Graham, unknown,
Rob Flynn, Martha Smith, John
Hatcher?, Tony Duda, Tom
Spalding, unknown, unknown,
Mark Horrell?



Mineral collection day at West Maroon Pass. TA Tim Elam taking a group up to look for the twinned orthoclase feldspar crystals (which they found).

L-R: Unknown, unknown, Tim Elam, unknown, Dave Smith, Chris Biagi, Tim Tharp. Kneeling: Beth from Nebraska.



1999 Field Camp at Ship Rock (with Dave Moecher)



End of a Long Day, 1999 Field Camp

Field Camp 2001





Field Camp 2003 at Black Canyon of the Gunnison

Dave Moecher on Comb Ridge, Regional Field Trip





Kit Clemons at
Black Canyon of
the Gunnison
2005 TA



2005 Field Camp Almont



2009 Field Camp in Western State College dormitory

2015 Field Camp on Almont



2017 Field Camp Black Canyon



2022 Field Camp with
George Mason
University – Italy



2024 Field Camp with
George Mason
University – Italy