

Earth and Environmental Sciences
Department History
1892-2017

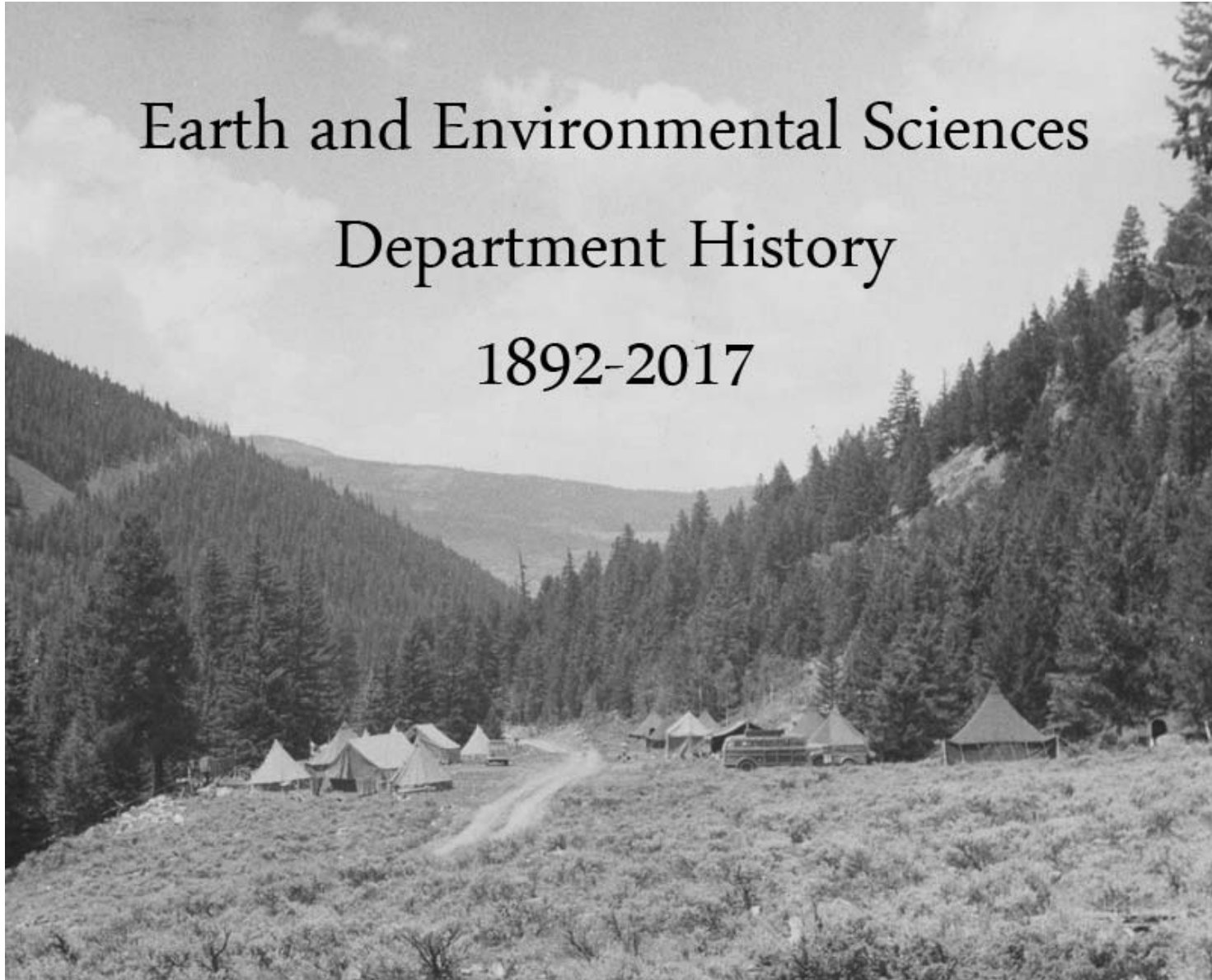

FACULTY TIMELINE

1892-1917

Arthur M. Miller 1892-1925

Sue Dobyms McCain 1907-1912

1892

1897

1902

1907

1912

1917

FACULTY TIMELINE

1917-1942

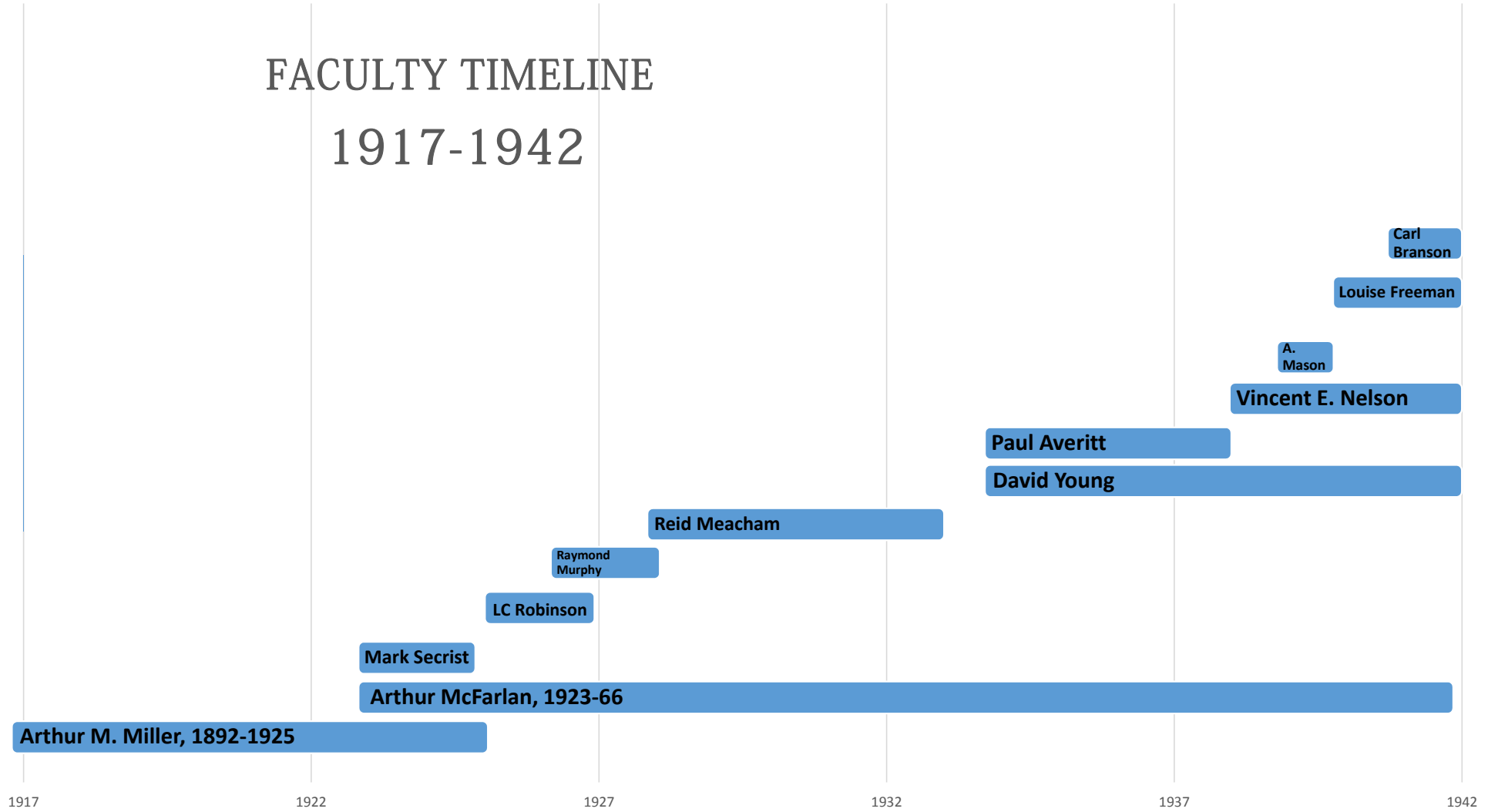

FACULTY TIMELINE

1942-1967

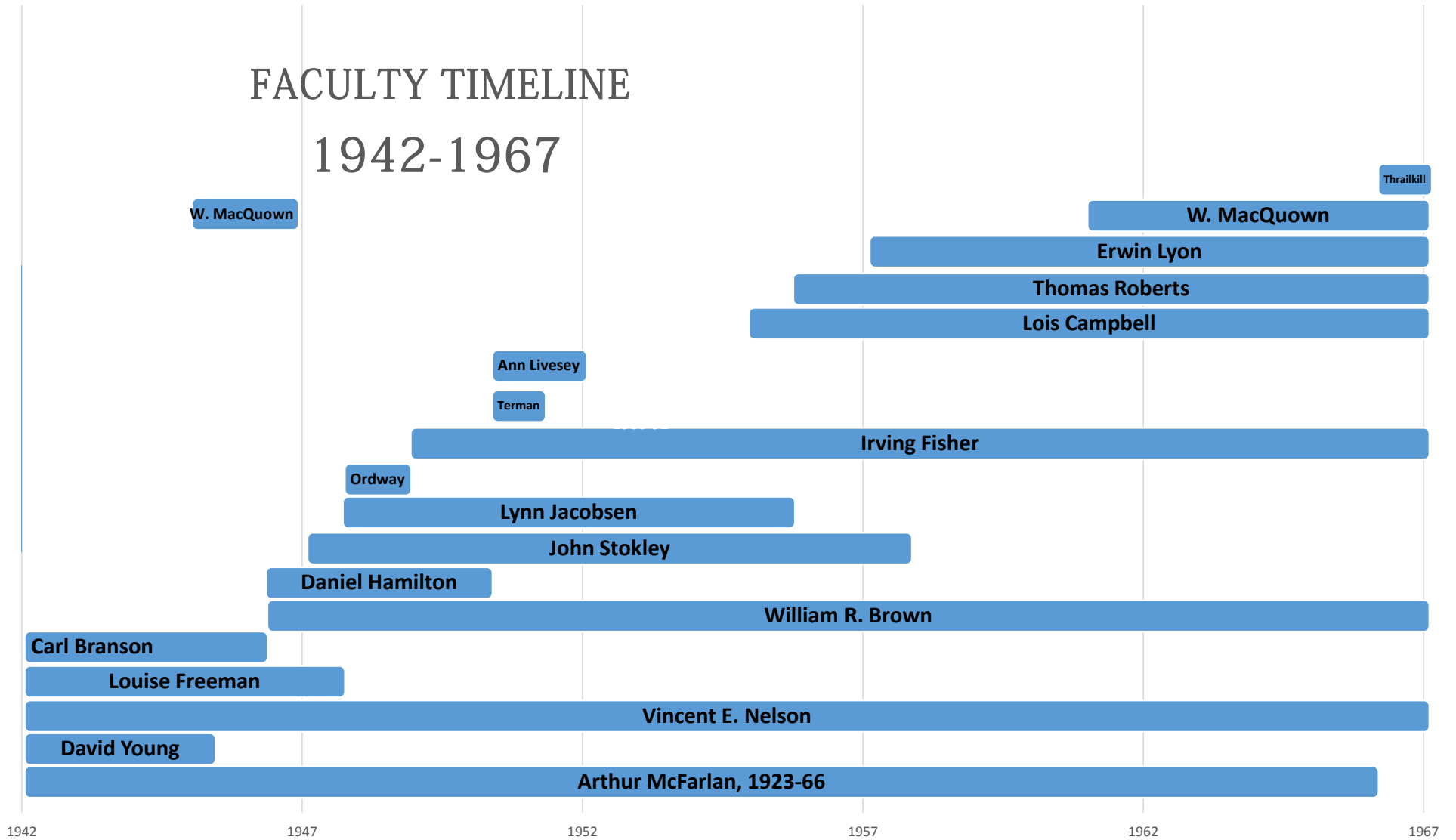

FACULTY TIMELINE

1967-1992

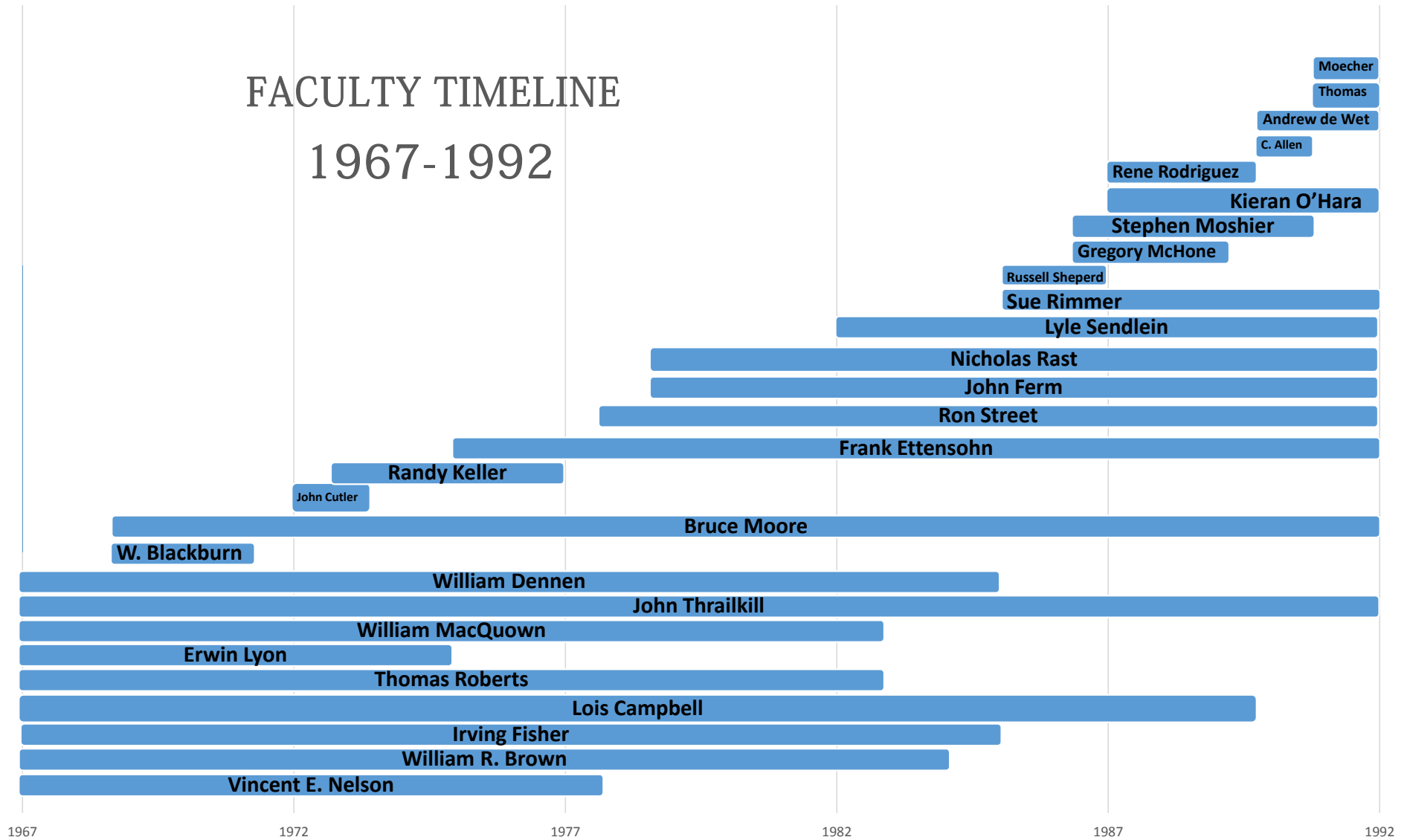

FACULTY TIMELINE

1992-2017

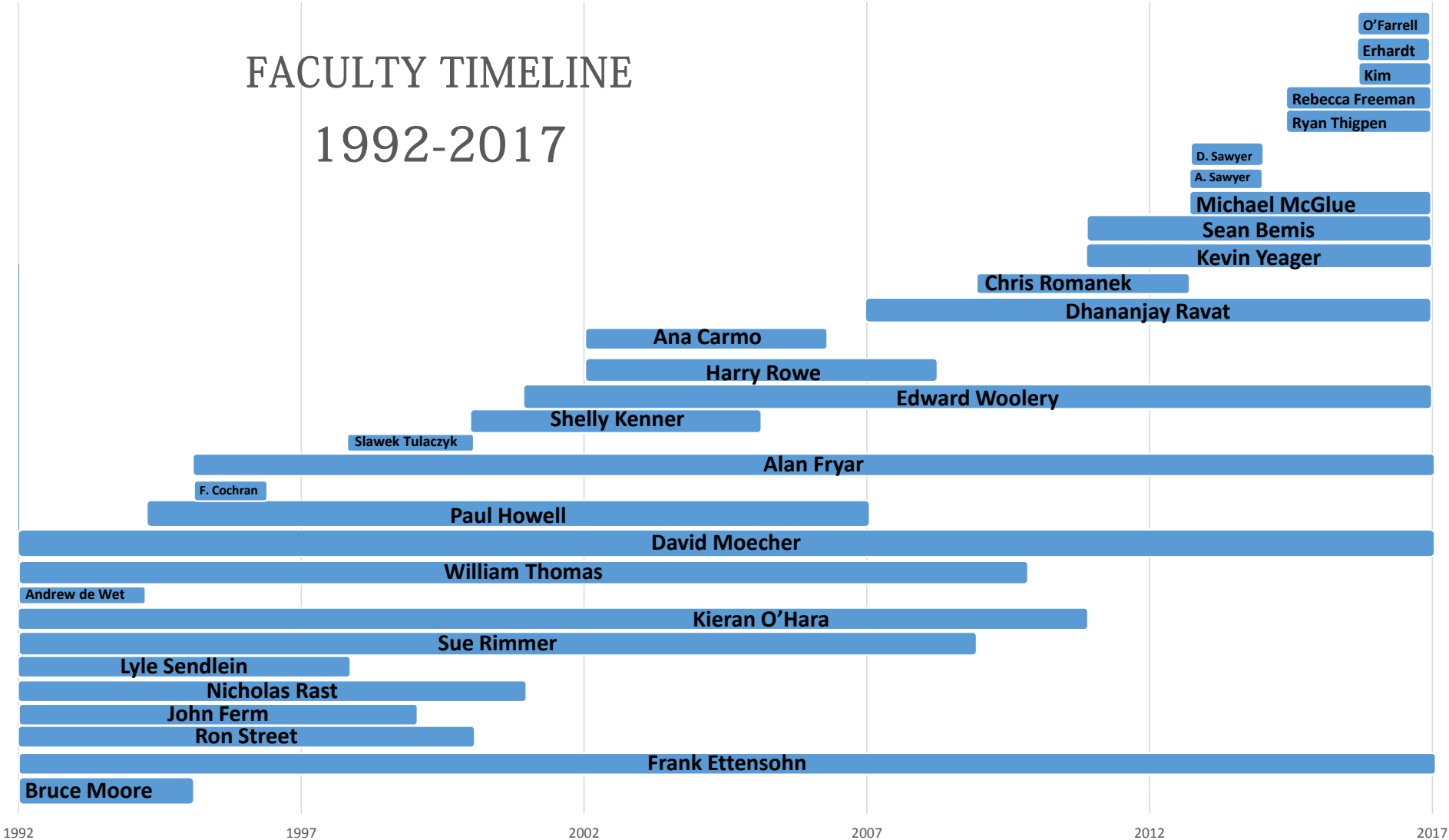

DEPARTMENT CHAIRS

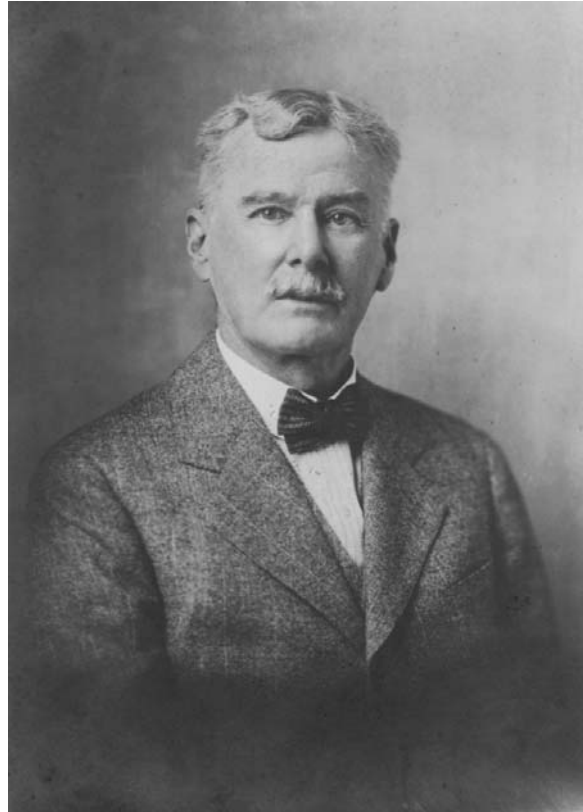

Arthur Miller, 1892-1924

DEPARTMENT CHAIRS



A. C. McFarlan, 1924-1966

DEPARTMENT CHAIRS



William Dennen, 1968-1975

DEPARTMENT CHAIRS

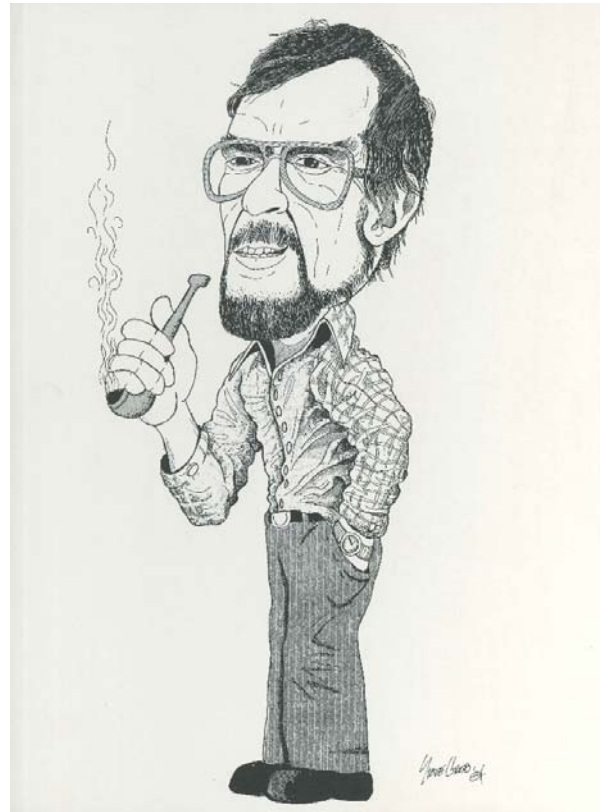

John Thrailkill, 1976-1980

DEPARTMENT CHAIRS

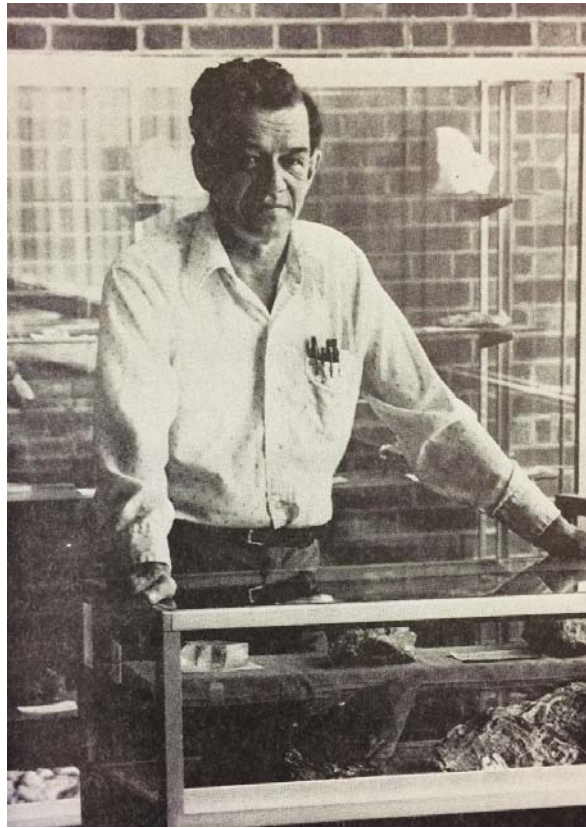

Nicholas Rast, 1981-1989

DEPARTMENT CHAIRS



Lyle Sendlein, 1990

DEPARTMENT CHAIRS



William Thomas, 1991-1996, 2006-2008

DEPARTMENT CHAIRS

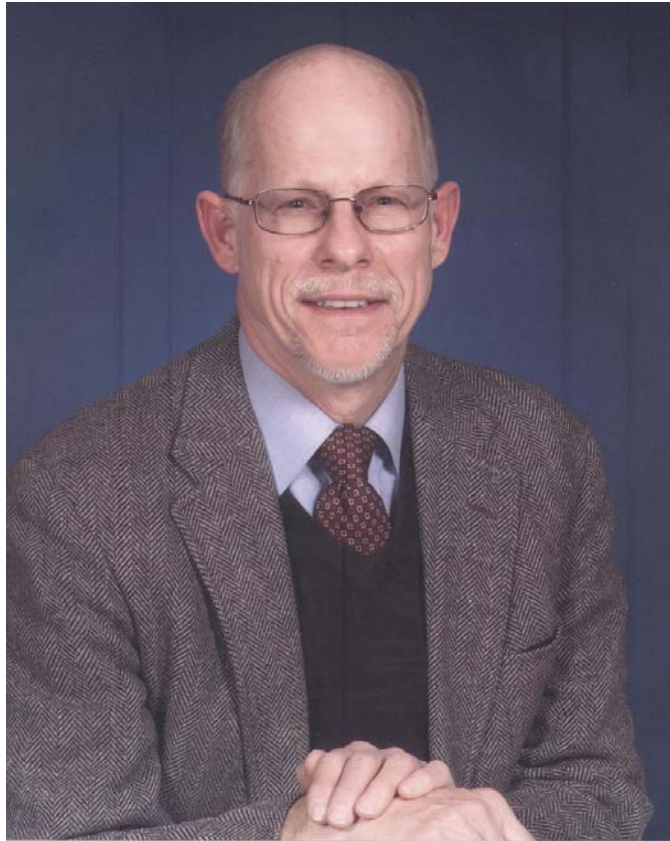

Frank Ettensohn, 1997-2005

DEPARTMENT CHAIRS



Dhananjay “Tiku” Ravat, 2009-2011

DEPARTMENT CHAIRS



David Moecher, 2012-present

DEPARTMENT HOMES OVER THE YEARS...



MILLER HALL 1898-1971

DEPARTMENT HOMES OVER THE YEARS...



BOWMAN HALL 1971 - PRESENT

DEPARTMENT HOMES OVER THE YEARS...



SLONE RESEARCH BUILDING 1990- PRESENT



Arthur McQuiston Miller

Professor and Chair,
Department of Geology
1892-1917

Dean of the College of Arts & Sciences
1908-1917

First UK Football Coach
1892



NATURAL SCIENCE BUILDING 1898



Sue Dobyys McCann

Fellow Assistant in Zoology, Geology
and Entomology

(1907-1912)

1898 GEOLOGY LECTURE ROOM



1900 GEOLOGY LAB CLASSROOM

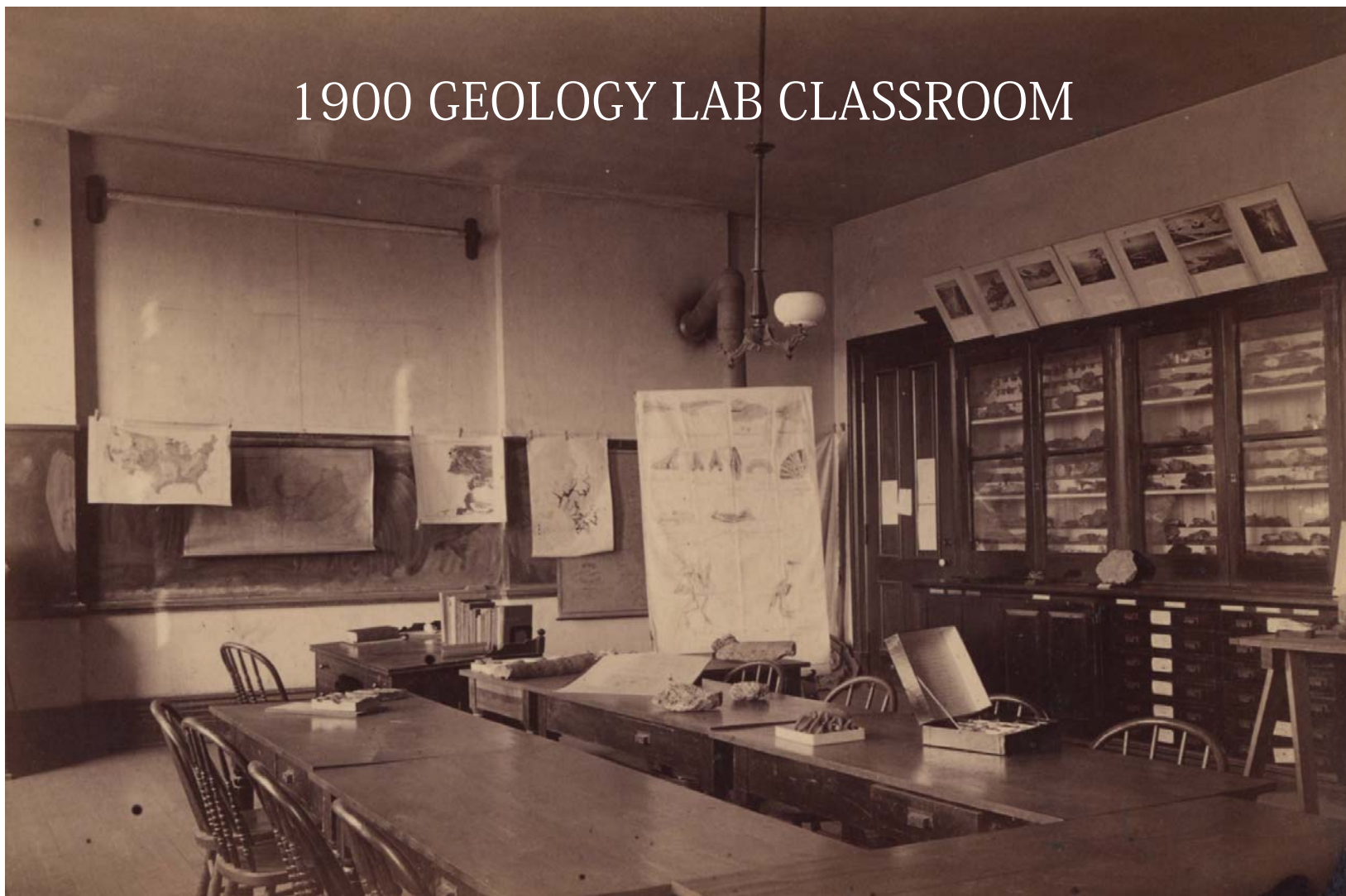



Arthur Miller's 1900 Geology Class outside the Natural Science Building (later Miller Hall)

Dr. Arthur Miller and students, 1901

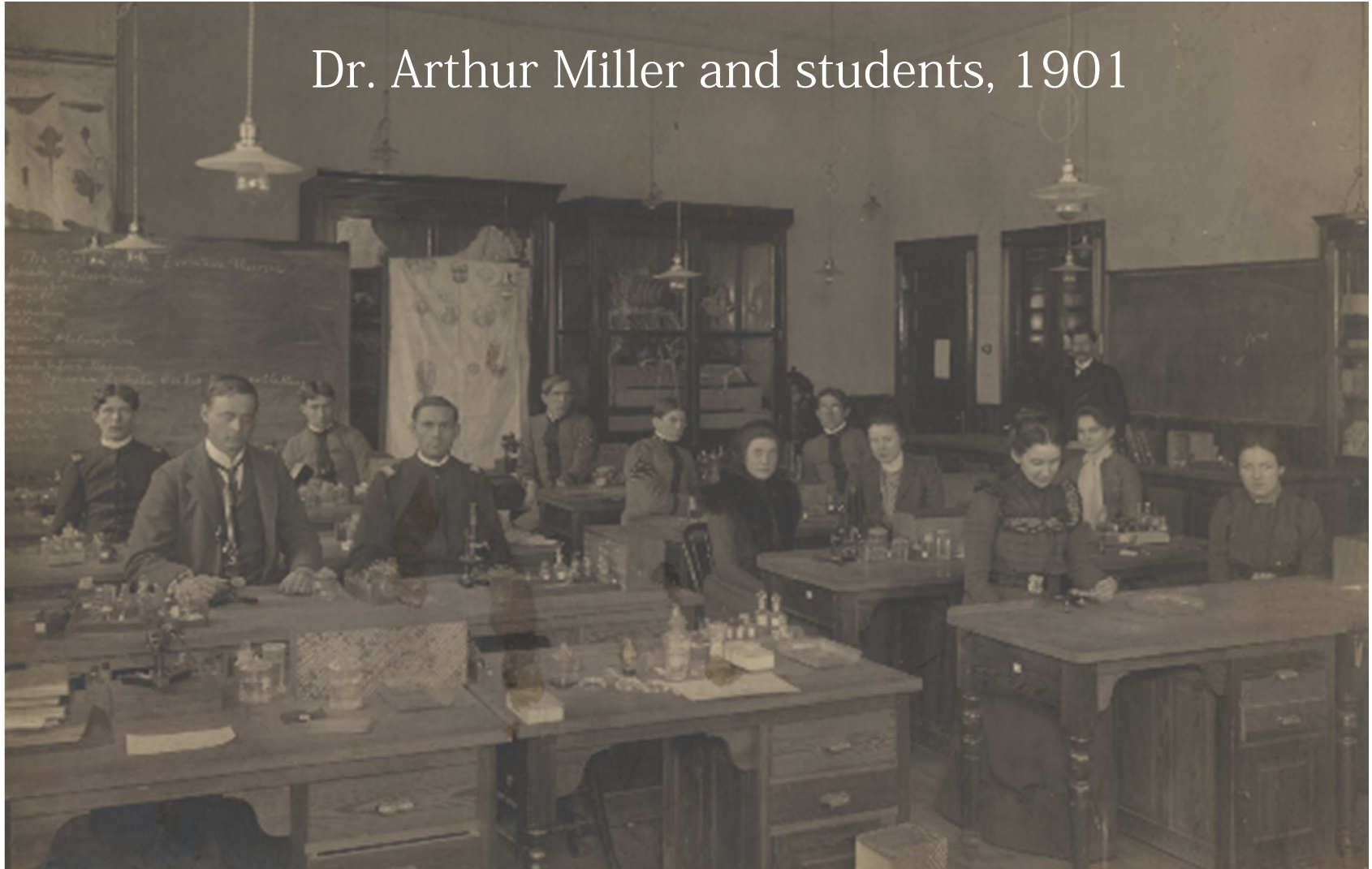

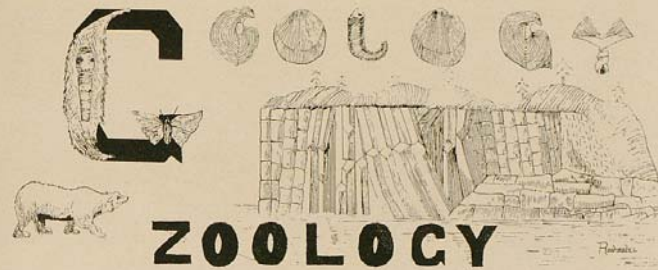

**DEPARTMENT OF GEOLOGY, ZOOLOGY AND
ENTOMOLOGY**

The Department of Geology, Zoology and Entomology, embracing the larger part of the scientific courses which the University offers, has for its apartment, since the erection of the Agricultural Building, almost the whole of Science Hall. On the first and second floors are lecture rooms, class-rooms and laboratories, while the third floor is occupied by the State Museum, which is of great value to the students of this department. It contains specimens of rare animals and insects and geological formations found in Kentucky.

Other sources of considerable help are the well-equipped laboratories and the lantern and slides with which the lectures are illustrated. Professor A. M. Miller, the Dean of the College of Arts and Science, is the head of this department. He is one of the state's most eminent scientists and is a specialist in the field of geology. He is intensely interested in his work and is still engaged in research work. His activities have been the means of adding much valuable information to the world of science. He is ably assisted by Miss Sue D. McCann, a graduate of State, who has already won fame as an entomologist.



The Kentuckian, 1909



Dr. Arthur Miller, Hines Cave, KY exploring party camp, 1922



Arthur C. McFarlan

Professor and Chair
(1923-1966)

Retired after 43 consecutive
years of service

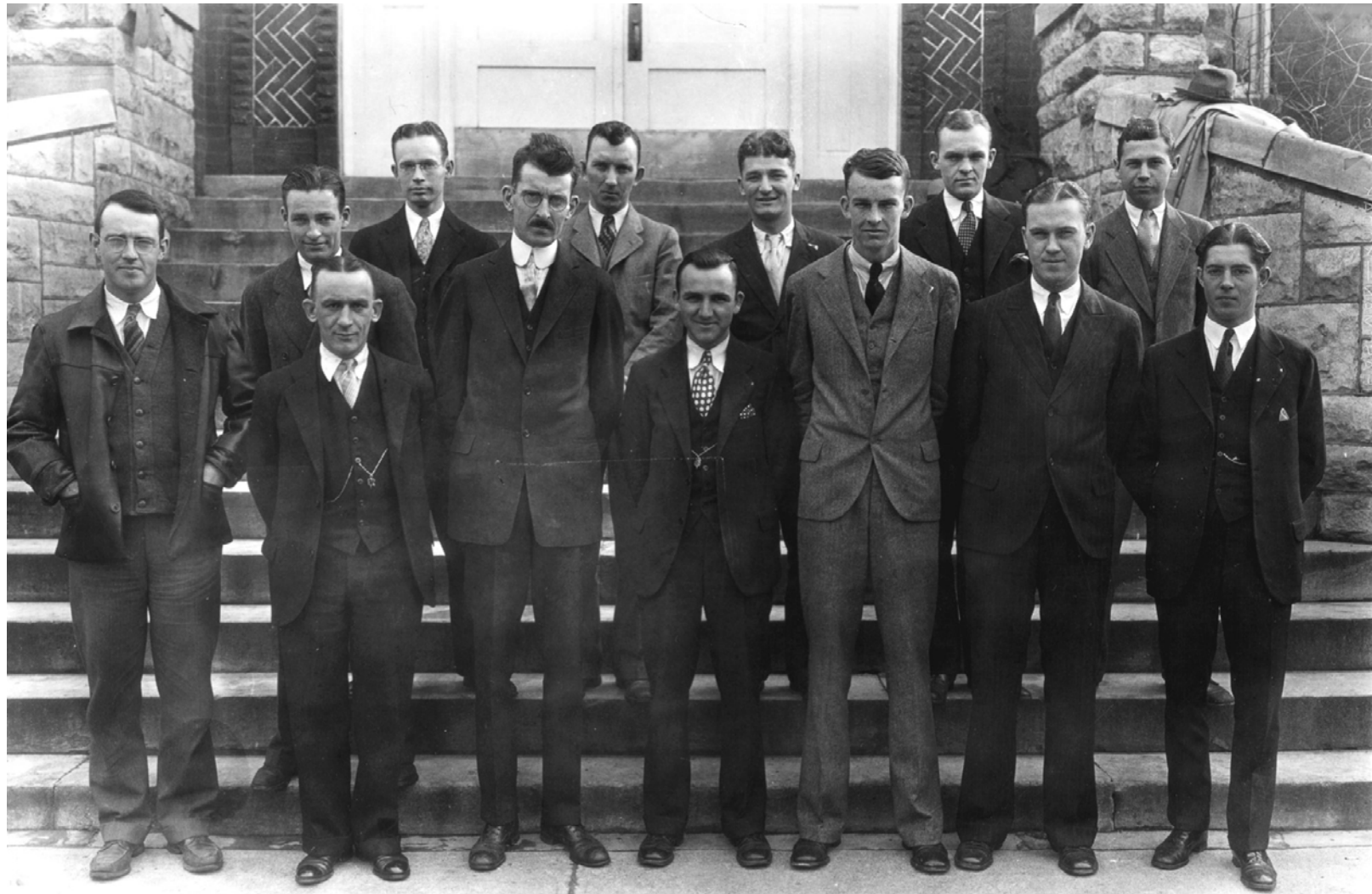

A.C. McFarland and students, 1930

Louise B. Freeman Clarkson

Frist female Geology graduate Student, 1932

PhD, University of Chicago, 1940

Part-time instructor
(1941-1948)

Founded Casa Grande Oil Company





Dr. McFarland, faculty and students outside Miller Hall



Field trip to Black Hills, South Dakota, 1946

Pictured: Professor A.C. McFarlan,
A.C. McFarlan, Jr., Richard Naylor,
Professor Vincent E. Nelson and
Professor W.R. Brown



Field trip to Black Hills, South Dakota, 1946



William MacQuown

Professor
(1945-47, 1961-1983)

Retired after 22 consecutive
years of service

William R. (Bill)
Brown

Professor
(1946-1984)

Retired after 39 consecutive
years of service

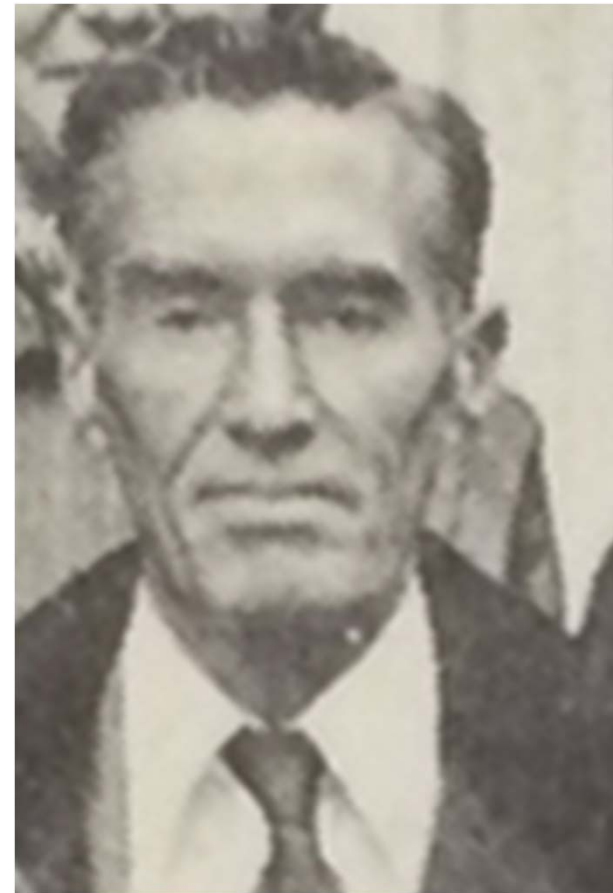



Lynn Jacobsen

Assistant Professor
(1948-1955)

Irving S. Fisher

Professor
(1949-1985)

Retired after 36
consecutive years of
service





Lois J. Campbell

Associate Professor
(1954-1990)

Retired after 36
consecutive years of
service

Vivian Hall

Geology Librarian
(1963-1986)

Retired after 23
consecutive years of
service



Thomas G. Roberts

Professor
(1955-1983)

Retired after 27
consecutive years of
service

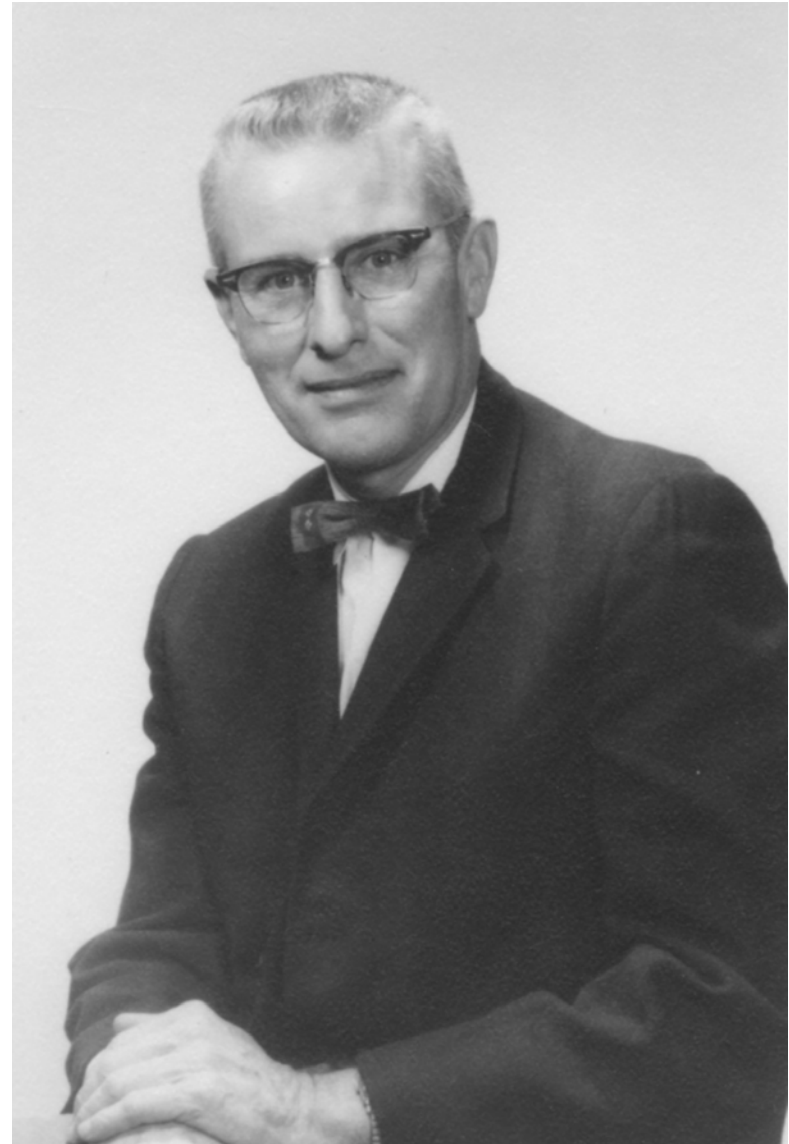

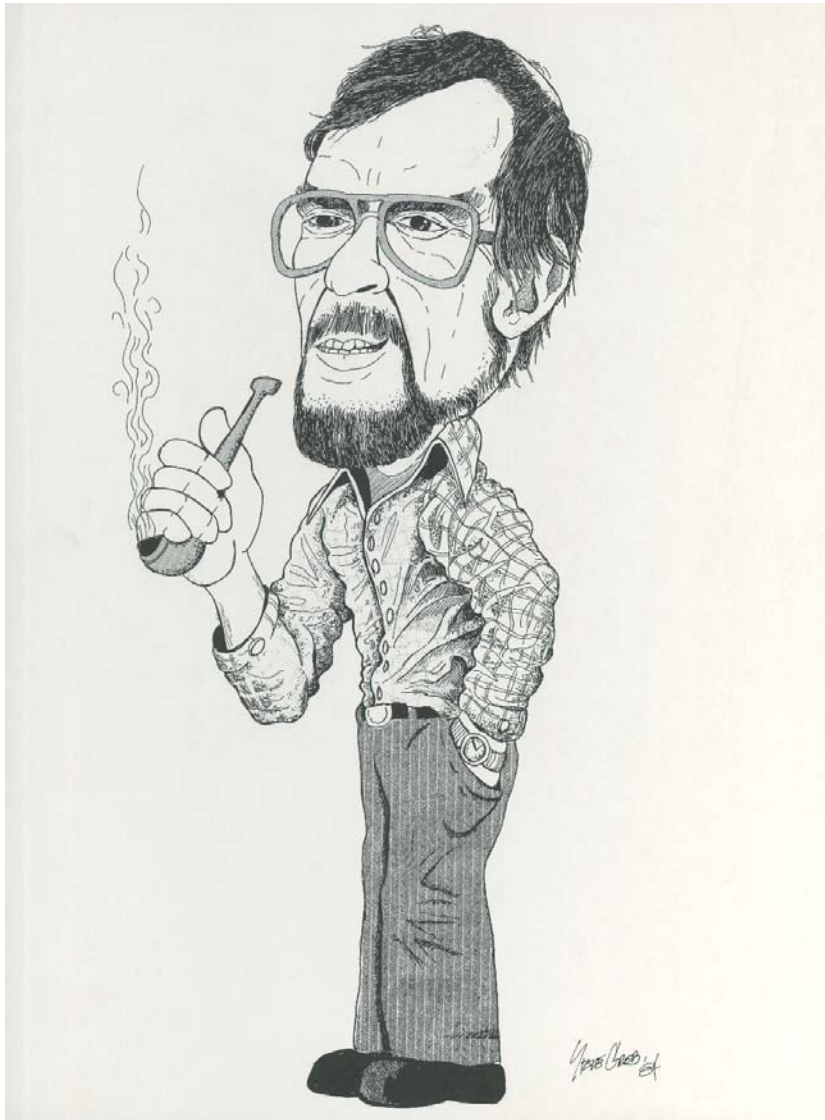

John Thraikill

Professor
(1966-1992)

Retired after 27
consecutive years of
service

Bruce Moore

Professor
(1969-1995)

Retired after 26
consecutive years of
service

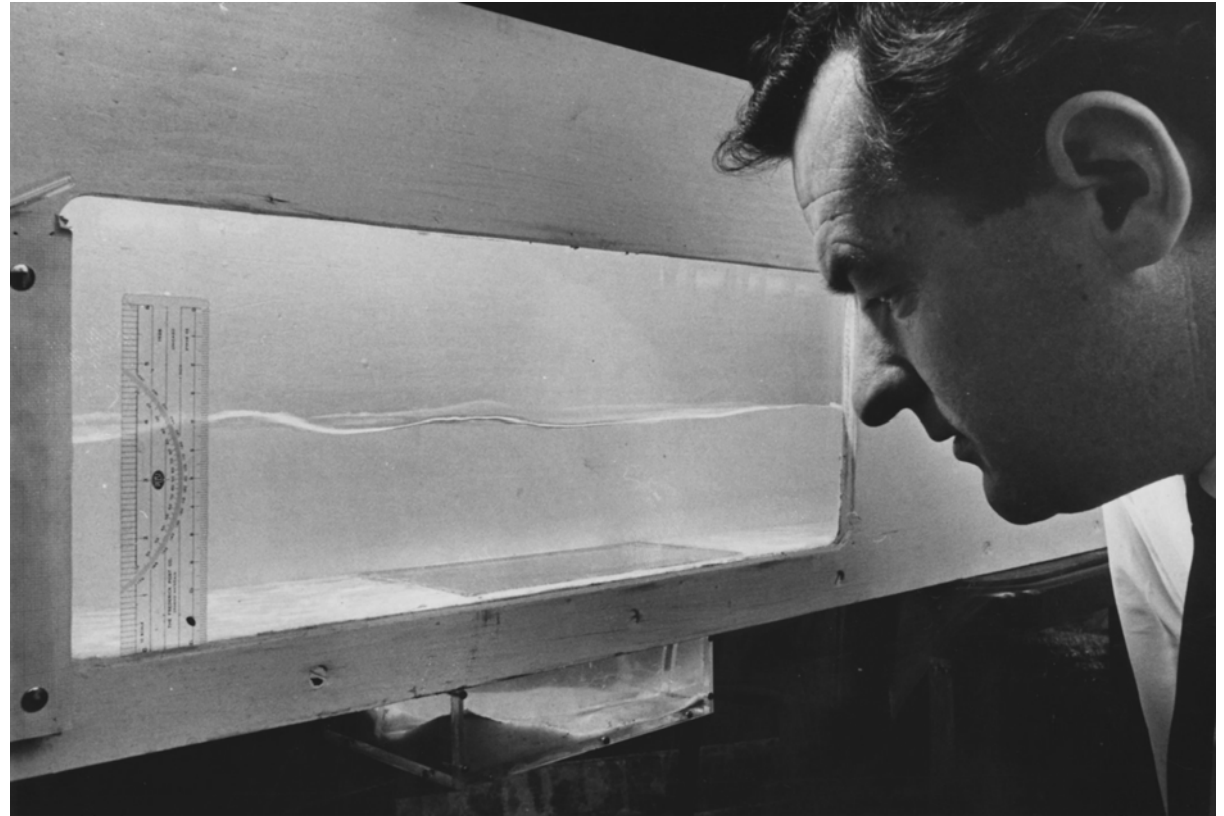



Survivors of the move to Bowman Hall, 1972



Ron Street

Professor
(1978-2000)

Retired after 22
consecutive years of
service

Nicholas Rast

Professor
(1981-2001)

Retired after 21
consecutive years of
service





John C. Ferm

Professor
(1980-1999)



Sue Rimmer

Professor
(1984-2009)

Retired after 27 years of
consecutive service

Kieran O'Hara

Professor
(1987-2011)

Retired after 24
consecutive years of
service

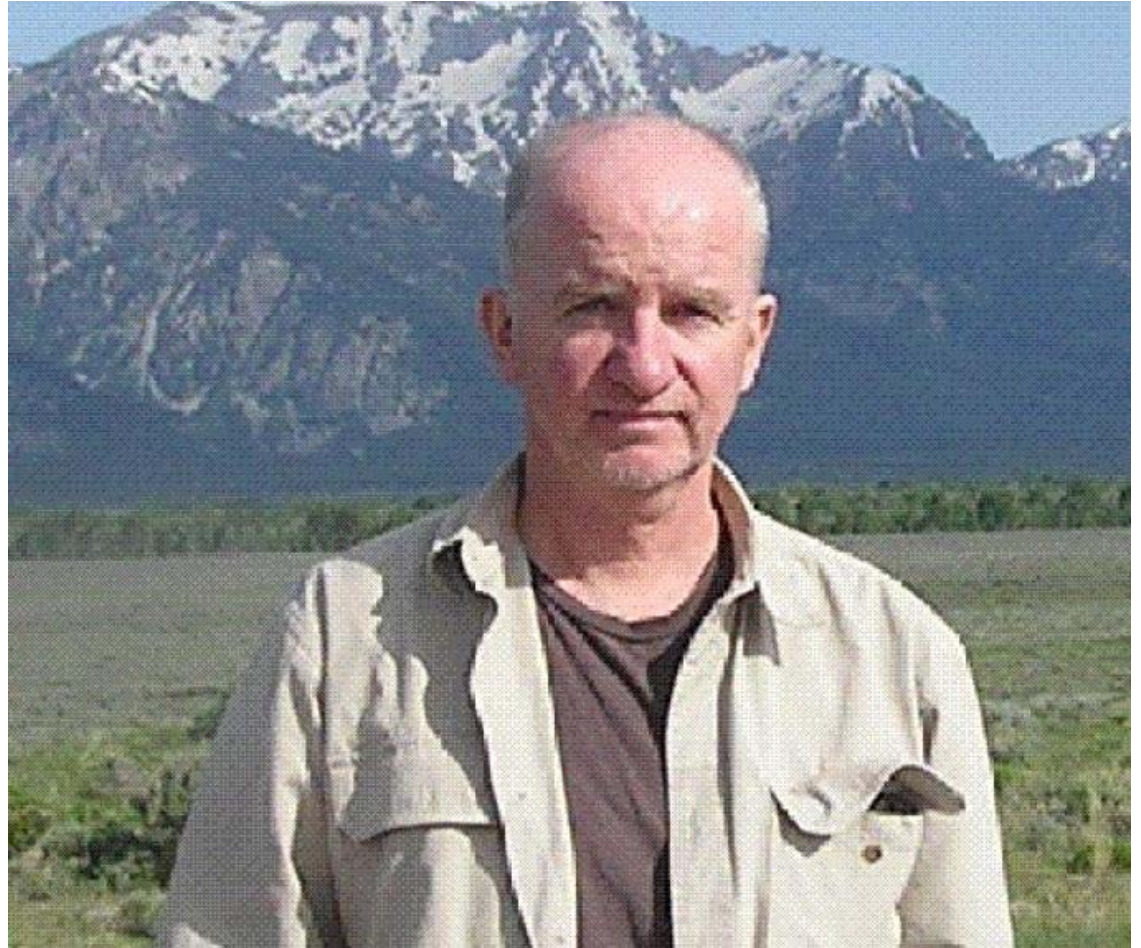



William (Bill) Thomas

Professor
(1991-2010)

Retired after 19
consecutive years of
service

CURRENT EES FACULTY AND STAFF 2017



Summer Brown
Fulltime Instructor



Rich Dabundo
Stable Isotope Lab
Instrumentation
Assistant



Andrea Erhardt
Assistant Professor

CURRENT EES FACULTY AND STAFF 2017



Frank Ettensohn
Professor



Rebecca Freeman
Assistant Professor,
Director of
Undergraduate Studies



Alan Fryar
Associate Professor

CURRENT EES FACULTY AND STAFF 2017



Adrienne Gilley
Department Manager



Pete Idstein
Academic Lab
Coordinator



Sora Kim
Assistant Professor

CURRENT EES FACULTY AND STAFF 2017



Joseph Lucas
Laboratory Technician



Michael McGlue
Assistant Professor



David Moecher
Professor and Chair

CURRENT EES FACULTY AND STAFF 2017



Keely O'Farrell
Assistant Professor



Ryan Thigpen
Assistant Professor



Kent Ratajeski
Senior Lecturer

CURRENT EES FACULTY AND STAFF 2017



Dhananjay "Tiku" Ravat
Professor



Edward Woolery
Professor, Director of
Graduate Studies



Kevin Yeager
Associate Professor

FIELD CAMP THROUGH THE AGES



1930 Field Camp (at Univ. of Michigan Camp Davis, WY)

Crested Butte campsite, 1951



Crested Butte, 1951

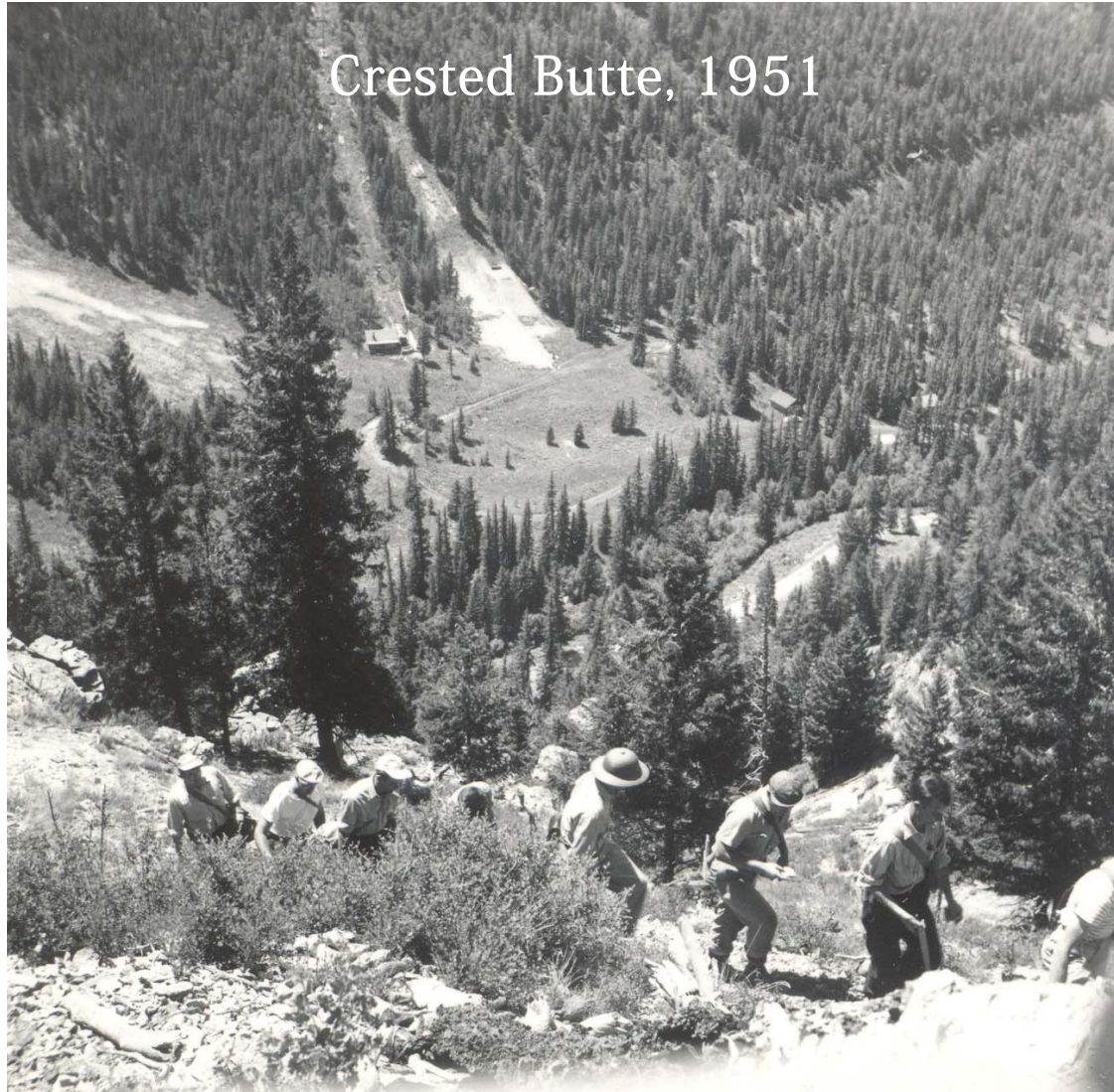



Wash Day on Cement Creek, 1951



1954 Field Camp

Gunnison 1954

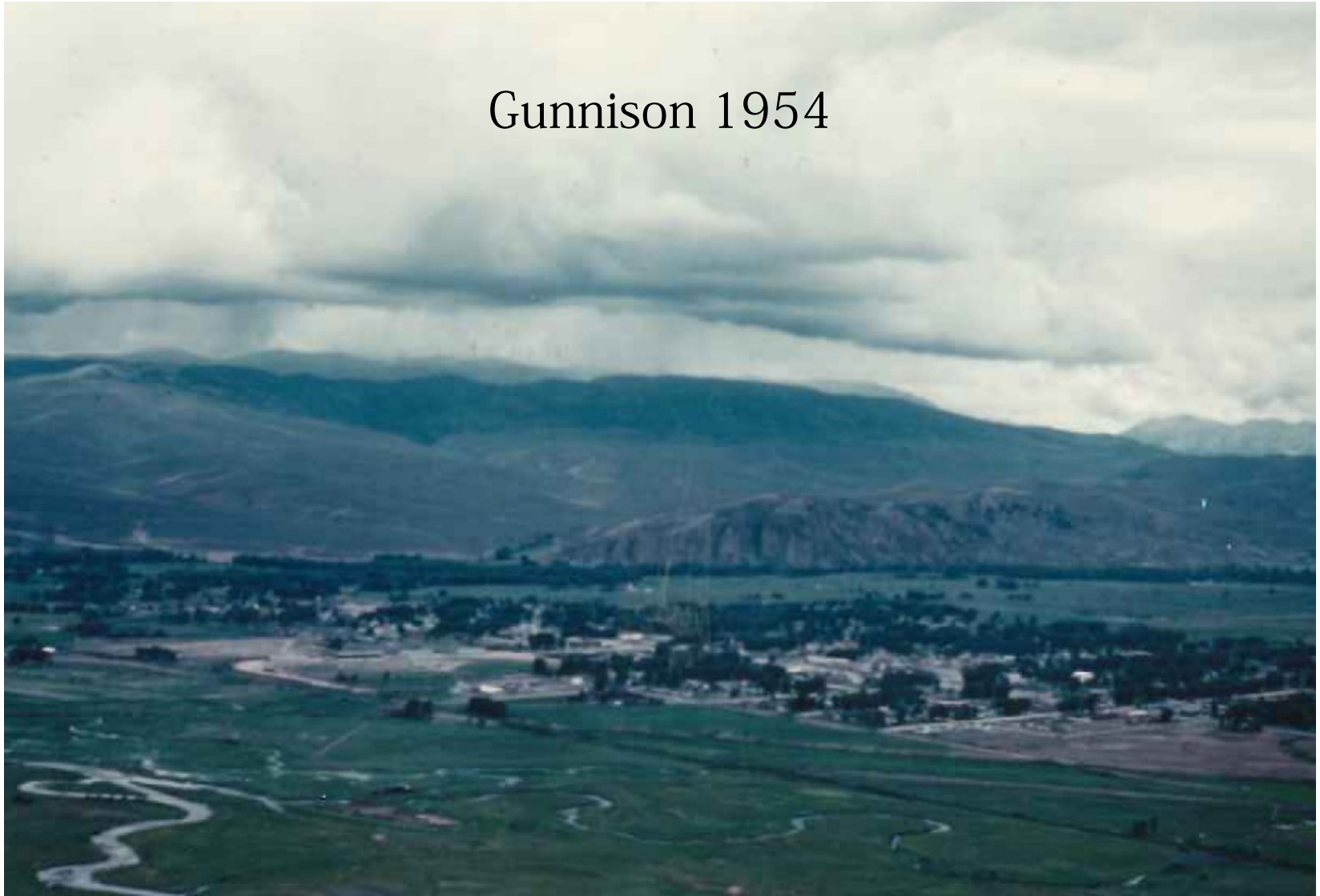

Crested Butte, 1968

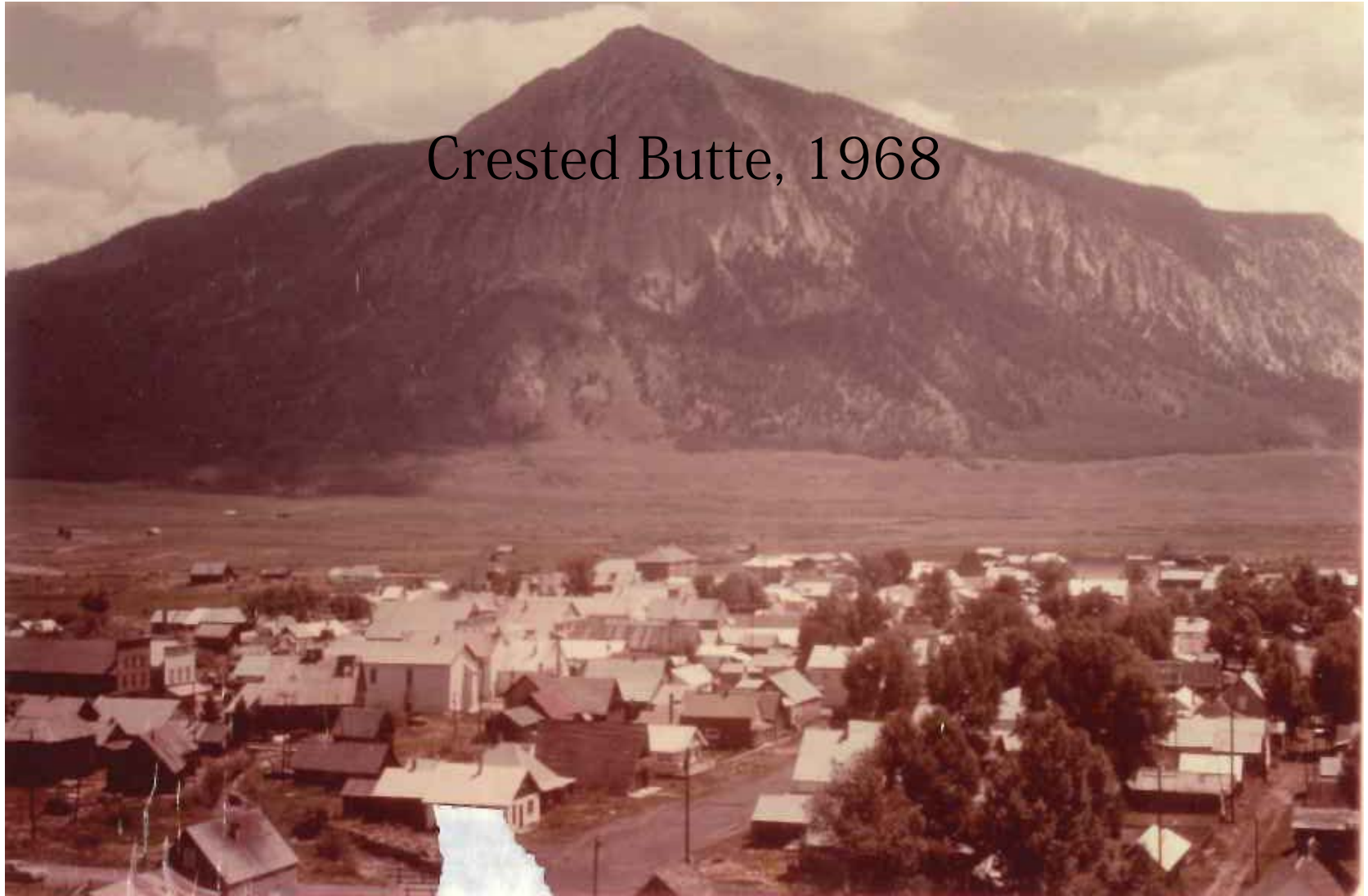



Field Camp, 1968 (Prof. Bill Brown)



Field Camp, 1968









UK Geology
“Float” in 1979
Crested Butte
4th of July
Parade.

Folks on vehicle
include L-R John
Fouts, Jim
Webb, John
Hatcher, and
Terry O’Hare.



1979 Field
Geologists near
top of Pt Lookout.

L-R: Larry Randall,
John Fouts, Mark
Horrell, Tony
Duda, Rusty
Ashcraft, Rodney
Rymer, John Beam.



1980 pre-dinner time gathering around campfire at Cement Creek Camp



1979- Group Photo at Slumgullion mudflow overlook near Lake City.

Kneeling: Vanessa Santos, Terry O'hare, Pat Anderson, Rusty Ashcraft, unknown, Ralph Langenheim, unknown.

Second Row: unknown, Rodney Rymer, Frank Etensohn, David Couch, Mike Graham, unknown, Rob Flynn, Martha Smith, John Hatcher?, Tony Duda, Tom Spalding (sans shirt), unknown, unknown, Mark Horrell?



Mineral collection day at West Maroon Pass. TA Tim Elam taking a group up to look for the twinned orthoclase feldspar crystals (which they found).

L-R: Unknown, unknown, Tim Elam, unknown, Dave Smith, Chris Biagi, Tim Tharp. Kneeling: Beth from Nebraska.



1999 Field Camp at base of Ship Rock





Field Camp 2003
at Black Canyon of
the Gunnison

Dave Moecher on Comb Ridge, 2005

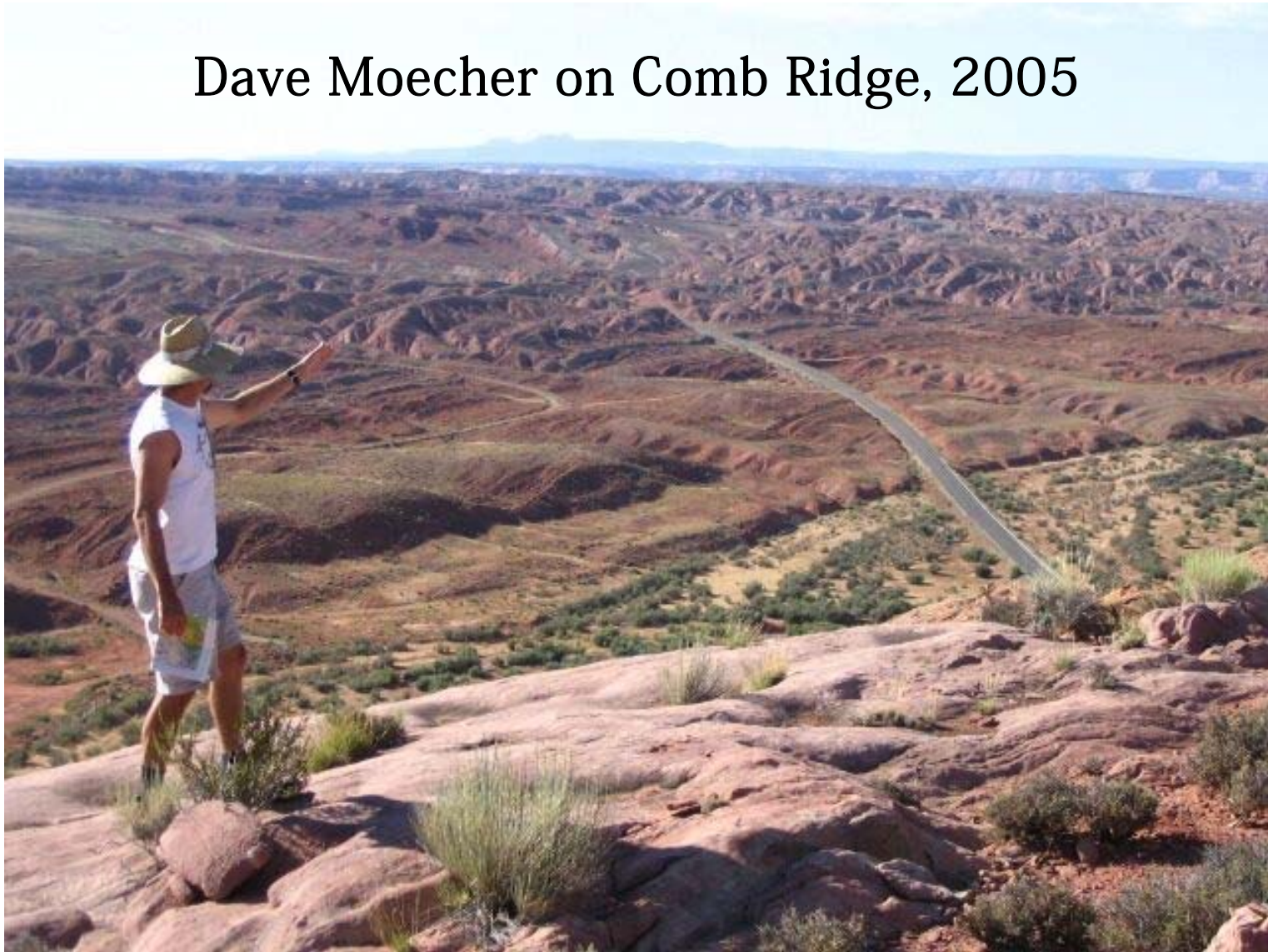



T.A. Kit Clemons
at Black Canyon
of the Gunnison



2005 Field Camp: Traditional Group Shot on Almont



2009 Field Camp: Group Dinner in the Dorms

2015 Field Camp on Almont





2017 Field Camp at Black Canyon of the Gunnison